LATEST MORNING EDITION.

TWO CENTS.

The Los Angeles Times

"Sail on, sail on, and on, and on."

...AY MORNING, JANUARY 22, 1918.

AUTO APACHES" TERRORIZE, KILL, ROB

"Get Bandits Alive or Dead," Butler Orders After Slaying of Man

TWO BANDS OF "motor-car Apaches," one in a gray phantom automobile and the other in a black "death car," flitting from place to place, last night and early this morning, caused a man-hunt by every police officer in the city, personally commanded by Chief of Police Butler and Lieutenant of Detectives McIntosh, unequaled in the history of the city, with the orders "shoot to kill."

Creating a reign of terror, the highwaymen in their high-powered machines sped from one hold-up to another, leaving a trail of murder, robbery and wounded in their wake. Following five hold-ups by two bands, in one of which a man was shot in the back and killed and in another where a pedestrian was badly wounded, the Chief took active charge. Every available rifle, sawed-off shotgun, revolver and police automobile was put to service for one thing, to obey Chief Butler's laconic order, "bring in the bandits, dead or alive, and a vacation for every one taken."

Coincidentally, Chief Butler declared that policemen would receive no more days off until the reign of crime has abated and some of the bandits had been placed behind prison bars.

As the beginning of their soiree of crime and terrorism, the three bandits in the "phantom car" of gray shot Phillip J. Metz in front of No. 1335 Crown Hill avenue. The wounded man was found lying face downward by Dr. J. Whitcomb Brougher, pastor of Temple Baptist Church, after the minister had heard several screams, followed by a shot, more screams and the noise of a motor car speeding away.

Dr. Brougher, who investigated the strange sequence of events, found the man. He immediately summoned the Receiving Hospital ambulance and the man was rushed to that institution for treatment. He died soon but not until he had given detectives a meager description of his assailants, in his last breath murmuring, "three men—a big gray car."

Attaches of the Receiving Hospital found that Metz had been shot from the back, the bullet passing through the body to the right of the spinal column. Police detectives identified the slain man as the proprietor of a grocery store at No. 1400 Crown Hill avenue. An investigation brought to light the fact that he had dropped his hat almost a block from the place where he was found, indicating, they say, that he had run from the robbers.

The next hold-up reported to the police was that of H. W. Long, No. 1042 West Forty-second Place, who was literally attacked on his own doorstep. Long stepped from his home to mail a letter when an automobile drove up and three men leaped out. He attempted to flee when he saw they were highwaymen, and one of the trio shot at him. The bullet found its mark in his left arm-pit, but produced only a superficial flesh wound. The bandit car then sped awy.

Soon after, Lawrence Riddle of No. 919 South Harvard boulevard, who was returning home after escorting a nurse who had been taking care of a neighbor's child to her domicile, was stopped at Eleventh street and Ardmore avenue by three men in a small, black car. They stuck revolvers in his stomach and ordered him to throw up his hands. They then took his pocketbook, check boot, hat, overcoat, gloves and ring and fled.

The same three men who held up Riddle also robbed C. S. Carter of No. 1420 Bonnie Brae street in front of his home. The procedure was the same in this case. The men stopped, compelled Carter to throw up his hands, then took his watch, overcoat and hat.

Clyde D. Benning, living at the Hotel Lankershim and representing the Mudge company of Chicago, was the bandits' next victim. Benning was standing at Forty-seventh street and Moneta venue when the bandit car loomed, the three highwaymen jumped out and secured Benning's valuables, consisting of a diamond pin valued at $150, $87 in cash and two annual railway passes.

The detectives are convinced that the trio of robbers in the black car are the same that robbed Herbert Has on Orange street earlier in the evening, when one of the highwaymen accidentally shot the youth.

Mrs. Ida Day reported the daring burglary of her home at No. 451 East Vernon avenue. Mrs. Day told the police that while she was entertaining friends at her home late last night, that a burglar entered through a rear door and stole jewelery valued at more than $250.

Police officers in searching for the bandit car discovered a large gray automobile deserted at Forty-eighth street and Moneta avenue early this morning. The machine answers the description given by men who were held up by the bandits. The automobile was taken to Central Station. The license plates on it gave its owner as Chaffin Skalla, No. 515 East Fifth street. The plates evidently were stolen from Mr. Skalla for his car is said to be a Winton.

BULLETINS.

LONDON, Jan. 21.—Sir Edward Carson, minister without portfolio in the war cabinet, has resigned. This announcement was made officially tonight. The Prime Minister has advised the King to accept Sir Edward's resignation. The correspondence published shows that Sir Edward's resignation was based on the Irish question and had nothing to do with the conduct of the war.

COPENHAGEN, Jan. 21.—The Lokal Anzeiger of Berlin says that unless Leon Trotzky, the Bolshevik Foreign Minister, accepts the demands of the Central Powers when he returns to Brest-Litovsk on January 29, the Central Powers will break off peace negotiations.

AMSTERDAM, Jan. 21.—The Austrian Ministry has resigned, according to a Vienna dispatch to the Berliner Morgen Post. Count von Toggenburg, Minister of the Interior, has been charged with the task of forming a new cabinet.

RUNAWAY HITS CAR; TWO DEAD, 15 HURT.

[BY A. P. NIGHT WIRE.]

OMAHA (Neb.) Jan. 21.—Two persons were killed and fifteen injured tonight in a collision between a Missouri Pacific coal car and a street car.

The coal car broke loose from a switch train on a slight grade about a mile and a half from the street car crossing and had attained a speed of about forty miles an hour when it collided with the street car.

James Hutchinson and John J. Bradshoft, both conductors employed by the street railway company, were instantly killed.

DETAINING SOLDIERS BRINGS PRISON TERM.

[BY A. P. NIGHT WIRE.]

NEW YORK, Jan. 21.—William C. Hamilton, head of a detective agency of that name, was sentenced today to serve not less than four months, nor more than four years in prison, as penalty for his conviction of detaining soldiers and sailors over their furloughs and then collecting $50 for each from the government for their surrender. For the same offense two of his employees are now serving terms of five years each.

Unique.

...IZENS WILL SERVE AS EMERGENCY POLICE.

...t Hundred Volunteers Asked to Aid in Event of Trouble.

...PLAN unique in the West, but now in successful operation in New York City, was put into effect last night to provide the city with police protection in case the uniformed force is suddenly called to emergency duty. The plan, briefly a part of the elaborate preparations to guard the water supply, briefly, this: In case the regulars will be sent to the city in case of trouble, and their places in the city beats will be taken by policemen, working under the emergency, and in such shifts ... that each man will be on patrol duty four hours ... two nights a week. The ... for this purpose will be ... rudimentary instruction ... work.

...as outlined by Chief ... a mass meeting of the ... League in the Normal ... auditorium. There were ... present, and their ... such that several ... outside the city limits ... to become members ... sign up their automobiles ... emergency service. Chief ... that any able-bodied ... a member of the ... Defense League, ... his place of residence. ... succeed their willingness ... and hold themselves ... for emergency so long ... there.

VOLUNTEERS.

"From 600 to 800 volunteers," said Chief Butler in addition to model the character to that of New York, which has 12,000 defendants, while are drilling regularly. ... we want three ... each of the six police ... The volunteers are not ... not be called upon ... emergency. My ... these companies ... as we can make the work as light as possible. We would expect these men to patrol their own home districts, where they are familiar with the surroundings, except in the case of the most extreme emergency, when it might be necessary to assign them elsewhere. I plan to have Company No. 1 subject to call for four hours' duty two nights a week. The same rule would apply to companies No. 2 and 3 at each division. By working one-third of each company for four hours we could have a twelve-hour night patrol service, and yet would only be working the volunteers a four-hour shift two nights a week."

PRACTICAL TRAINING.

It is the plan of the police department to have the members of the Home Defense League meet at the police stations nearest their respective residences next Monday night for preliminary instruction. The volunteers will be taken out on the beats by the patrolmen and given practical training in patrol duty. Other nights there will be lectures on police work at public meeting places. At least twice a month there will be easy drill for the men, so that they will soon be in shape for work in case of necessity.

Chief Butler explains that the volunteers will not wear stars, nor will they carry guns when not serving under the call from headquarters, but they will be supplied with arm badges and night sticks, and there will be no objection to their carrying revolvers while on duty, providing they furnish their own guns. All of the volunteers who can attend the meetings at the several station houses Monday night are requested to take their neighbors with them, because several hundred men can be used in this work.

"We need at least 800 Home Defense League members here," said Chief Butler last night. "With a war in progress we can't tell what minute something unexpected may break loose and require perhaps all our disciplined forces. We need not expect that all of the war will be

(Continued on Third Page.)

LATEST SPORTING NEWS

FRED FULTON MAKES THREATS BY WIRE.

[BY DIRECT WIRE—EXCLUSIVE DISPATCH.]

CHICAGO BUREAU OF THE TIMES, Jan. 21.—Fred Fulton is going to make Jess Willard fight him for the world's heavyweight title if he has to hire a tent and follow Jess everywhere his circus shows next summer. Furthermore, if he cannot get Jess to fight by any other means, he is going to wallop the champion every time he meets him in the street.

Mike Collins, Fulton's manager, made this startling threat in a telegram today. The telegram was filed in Minneapolis before Collins and Fulton left that city for Denver, where Fred fights Tom Cowler, February 1.

GREB WINS DECISION IN TWENTY ROUNDS.

[BY DIRECT WIRE—EXCLUSIVE DISPATCH.]

NEW ORLEANS, Jan. 21.—Harry Greb of Pittsburgh, claimant to the middleweight championship of the world title, tonight won the decision over Argule Ratner of New York in twenty rounds, at the Dauphin Theater. Greb forced the fight and had the advantage on the greater number of rounds, the gong saving Ratner from a knockout in the fifteenth. Ratner's best round was the twelfth. He showed a great deal of cleverness and boxing ability but Greb was too rugged. Remy Borr refereed.

SCHOOL GIRLS FORM BASKETBALL LEAGUE.

[LOCAL CORRESPONDENCE.]

COLTON, Jan. 21.—Representatives from Redlands, Riverside, San Bernardino and Colton high schools met here to organize a girls' basketball league for interscholastic contests. The organization was completed and a schedule of games mapped out. The first game will be played in Colton next Saturday afternoon, between the local and Riverside teams.

TRAPSHOOTERS NAME DATES FOR TOURNEY.

[BY A. P. NIGHT WIRE.]

NEW YORK, Jan. 21.—The dates for the grand American handicap tournament of the Interstate Trap Shooting Association have been set for August 5 to 9, inclusive. The tournament will be held at Chicago under the auspices of the South Shore Country Club. There will be $4000 in added money, of which $1500 and trophies will be divided among the first five place winners.

ANDERSON DEFEATS TOPEL AT BILLIARDS

In the first round of the class A billiard tournament, last night, at the Nelms and Bird pool hall at No. 410 South Spring street, Anderson, with 75 to play, defeated Topel with 100 to go, by the score of 75-76. Tomorrow evening Clark, with 100, will try to defeat Carroll with 90 to play.

LATER DISPATCHES

DECLARES AUSTRIA WANTS PEACE.

[BY ATLANTIC CABLE AND A. P.]

VIENNA (Sunday) Jan. 20, via Amsterdam to London, Jan. 21.—"It is His Majesty's wish to end the war at the soonest moment possibly by an honorable peace. In pursuance to this desire and on the principles it repeatedly has announced, the government of the dual monarchy has done everything in its power and will continue to do everything possible to bring about most speedy a general peace. If for the present, however, only a separate peace with Russia is practicable, the responsibility rests solely with the Entente Powers, which have rejected repeatedly our peace offers."

These striking statements were made today by Dr. Von Seydler, the Austrian Prime Minister, in the course of a speech at an important conference between the government and labor leaders. Those present included Count Von Toggenburg, Minister of the Interior, Lieut.-Gen. Czapp, Minister of Defense, and Labor Representative Adler, Seitz and others.

After announcing that the present serious time demanded harmony in labor circles and a clear and sincere discussion of all problems, the Premier made his announcement on peace. Afterwards he proceeded to disavow any aims at conquest and declared that the government continued its adherence in the belief that international agreement regarding disarmament and arbitration courts could form a suitable basis for a general peace.

The Premier insisted that, as far as Austria was concerned, the negotiations with Russia should not be shipwrecked on projects of territorial acquisitions. The government, he added, regarding Poland as an independent state with independent relations with the monarchy, "although, of course," he continued, "we shall preserve the constitutional influence of the legislative bodies of both states of the monarchy in this settlement."

Our Eminent Avia-tricks.

ANGELENOS IN ARMY.

City Well Represented Among Troops Around Capital and Overseas.

[BY DIRECT WIRE—EXCLUSIVE DISPATCH.]

WASHINGTON BUREAU OF THE TIMES, Jan. 21.—Los Angeles is well represented in the army hereabouts. One company of the Cammoneurs, mostly recruited in the moving pictures of Los Angeles, is on the way to France. The other company is at American University Camp, overlooking Washington. They may sail for the other side any day and the boys who are still left are anxious to get into action.

Carl Wilkinson, who entered the ordnance department as a private, has been promoted to be a sergeant. In Los Angeles he is well known as a chemist of promise.

In the offices of the division of ordnance Lieut. Dee halls from Los Angeles, where he was for a long time secretary of the city civil service board. He is in the division on personnel. Not far from him is the late efficiency expert of the city of Los Angeles, Jesse D. Burks, who is a captain of ordnance. He is in charge of some of the work of reorganization and is making good in spite of the row he had with the Los Angeles city administration.

HERTLING TO ADDRESS REICHTAG THURSDAY.

[BY A. P. NIGHT WIRE.]

COPENHAGEN, Jan. 21.—The Zeitung Am Mittag of Berlin, a copy of which has been received here, says that Count von Hertling, the Imperial German Chancellor, will deliver his postponed speech to the Reichstag Main Committee next Thursday.

The newspaper adds that Dr. Von Kuehlmann, the German Foreign Secretary, is conferring with the party leaders and that he will participate in the debate which will follow the Chancellor's speech.

The debate is expected to last three days.

More Honors.

KATHERINE STINSON'S AID ASKED BY GOVERNMENT.

HONORS come thick and fast to Katherine Stinson, the daring girl aviator, who astonished the world a few weeks ago by her record-breaking nonstop journey in an airplane from San Diego to San Francisco.

The Department of Commerce of the Federal government wants to enlist the services of this slip of a girl who does stunts in an airplane which make the hearts of spectators come up in their mouths and makes many aviators of the sterner sex turn green with envy. The department wants her expert advice on the best oil and gasoline to use in aviation, and Miss Stinson has consented to tell the department all she knows, which is a great deal.

It seems ridiculous to say that Miss Stinson is an expert automobile driver. After the wonderful flights she makes in an airship and the terrific dips and loops she executes automobile driving must seem like child's play to her. But she puts the same brains into running a gasoline engine on the earth as she does into running one in the sky.

The men who make gasoline engines don't know any more about them than Katherine Stinson—for gasoline engines have been her hobby for years. You'd think such a super-girl, who knows so much about mechanics, couldn't be feminine at all but if you ever heard her laugh you'd know she is.

She is now planning a flight from El Paso to San Antonio.

"Just a simply little side trip," she says.

Religious.

WILSON URGES SOLDIERS TO OBSERVE SABBATH.

[BY A. P. NIGHT WIRE.]

WASHINGTON, Jan. 21.—Observation of the Sabbath by all men in military and naval service was directed by President Wilson in a statement issued tonight at the White House. All Sunday labor, he asked, be reduced to the measure of strict necessity.

The President, Commander-in-Chief of the army and navy, said the statement, following the reverent example of his predecessors, desires and enjoins the orderly observance of the Sabbath by the officers and men in the military and naval service of the United States.

The importance for man and beast of the prescribed weekly rest, the sacred rights of Christian soldiers and sailors, a becoming deference to the best sentiment of a Christian people, and a due regard for the Divine will, demand that Sunday labor in the army and navy be reduced to the measure of strictest necessity.

Such an observance of Sunday is dictated by the best traditions of our people and by the convictions of all who look to Divine Providence for guidance and protection, and in repeating in his order the language of President Lincoln, the President is confident that he is speaking alike to the hearts and to the conscience of those under his authority.

Ukrainian Russians Make Peace with Central Powers; Economic Intercourse to be Resume

Reign of Terror.

KERENSKY'S MINISTERS ARE MURDERED IN BEDS.

Determination of Bolsheviki to Ruin Property Owners is Seen in End of Constituent Assembly.

[BY ATLANTIC CABLE AND A. P.]

AMSTERDAM, Jan. 21.—The negotiations between the Central Powers and the Ukrainian "people's republic" at Brest-Litovsk have resulted in an agreement on the principles of a peace treaty which is to be concluded and the war to be declared terminated, according to advices from Brest-Litovsk today.

On the conclusion of peace, the Brest-Litovsk advices add, the troops of both sides will be withdrawn and it is provided in the agreement that arrangements be made in the peace treaty for the immediate resumption of economic intercourse and resumption of diplomatic and consular relations as soon as possible.

As both the delegations considered it necessary to make a verbal report to their governments, it is stated a short adjournment was agreed on.

FORMER MINISTERS SLAIN.

[BY ATLANTIC CABLE AND A. P.]

PETROGRAD, Sunday, Jan. 20.—A. I. Shingaroff, Minister of Finance in the Kerensky Cabinet, and Prof. F. F. Kokoshkine, State Comptroller under Kerensky, were murdered in their beds last night in the Marine Hospital.

M. Shingaroff and Prof. Kokoshkine were removed recently to the hospital from the fortress of Sts. Peter and St. Paul because of illness. A dozen armed men entered the hospital and demanded that they be shown the beds of the former Ministers.

Prof. Kokoshkine was killed as he slept, two bullets being fired. M. Shingaroff wakened and resisted. Six bullets were fired into his body. The assassins then left the hospital.

M. Shingaroff and M. Kokoshkine were arrested by the Bolsheviki last month, notwithstanding the fact that they had been elected delegates to the Constituent Assembly and nominally were immune from arrest. They were prominent members of the Constitutional Democratic party, which is opposed bitterly by the Bolsheviki as the representative of the bourgeoisie.

DECREE EXPLAINED.

The decree issued by the Central Executive Committee of the Congress of Workmen's and Soldiers' Delegates, dissolving the Constituent Assembly, says the revolution created the Workmen's and Soldiers' Council as the only organization able to direct the struggle of the exploited working classes for complete political and economical liberation.

During the first period of the revolution, the Workmen's and Soldiers' Congress, it is added, perceived the illusion of an understanding with the bourgeoisie and its deceptive parliamentary organization and realized that the liberation of the oppressed classes was impossible without a rupture with the bourgeoisie.

"Therefore the revolution of November arose, giving all authority to the Congress of Workmen's and Soldiers' Delegates," the decree says. "The Constituent Assembly, being elected from the old election lists, was the expression of the old regime when authority belonged to the bourgeoisie. The people who voted for the social revolutionists were unable to distinguish those of the Right who were partisans of the bourgeoisie from those of the Left, who were partisans of Socialism. Therefore the Constituent Assembly necessarily became the authority of the bourgeois republic setting itself against the revolution the awakened and the authority of the Workmen's and Soldiers' Council."

Details.

BEACHED TURK WARSHIP ALLIED AIRMEN'S TARGET.

British Rescue Sailors from Foe's Cruiser Sunk in the Fight.

[BY ATLANTIC CABLE AND A. P.]

LONDON, Jan. 21.—One hundred and seventy-two members of the crew of the Turkish cruiser Midulli, formerly the German cruiser Breslau, were rescued after the action between British and Turkish forces at the entrance to the Dardanelles, in which the Midulli was sunk, it was officially announced tonight.

Of the total of 210 men on the British monitor Raglan and the small monitor M-28, lost in the action, there are at present reported 132 survivors, the announcement states.

BOTH WARSHIPS MINED.

Both the Breslau and the cruiser Sultan Selim, the former German Goeben, the other Turkish vessel engaged, were mined, the statement adds.

The Goeben is now being continuously bombed by British aircraft in the narrows of the strait, where she stranded after she hit the mine.

The Goeben and the Breslau, the statement explains, had emerged from the Dardanelles Sunday morning to attack British naval forces north of the island of Imbros. After the Raglan and the smaller monitor had been sunk the Breslau was forced into a British mine field.

DESTROYERS DRIVEN OFF.

The Goeben headed at full speed toward the Dardanelles, striking a mine near the entrance.

Turkish destroyers, coming to the assistance of the Breslau, were engaged by British destroyers and driven off.

The monitor Raglan was commanded by Viscount Broome, nephew of the late Earl Kitchener. Viscount Broome was chief beneficiary under the will of his uncle and was heir to the title of Earl Kitchener of Khartoum. He is among those saved, according to the Evening News.

Toll.

SUBMARINE SINKS THREE STEAMERS, ONE AMERICAN

[BY A. P. NIGHT WIRE.]

NEW YORK, Jan. 21.—Authentic news of the sinking of three large steamers, one an American freighter, while a convoy of which they were a part, was passing a lighthouse on the Mediterranean Spanish coast last month, was received in shipping circles here today from Spain. No lives were lost. The names of the ships were withheld.

The attack occurred at midnight. The American ship was second in the convoy. As the leading vessel came into line between the lighthouse and the spot where the submarine lurked obliterating probably the beams from the light, the torpedo, which sank her, was fired. Before the American vessel could shift her course she too crossed the beams and was fired upon, the torpedo hitting her square amidships. As the crew launched lifeboats, they heard the explosion of the third torpedo which sent to the bottom the ship immediately astern.

So near the shore did the sinking occur that the inhabitants of a small Spanish village, near the lighthouse, were awakened by the explosions. They hurried to the beach and gave aid to the crews when they landed from their lifeboats.

START SOCIETY FOR SOLDIERS' MOTHERS.

[BY A. P. NIGHT WIRE.]

WASHINGTON, Jan. 21.—The National Congress of Mothers has undertaken to enroll all women in the country who have given sons or husbands to the military service, with a view to strengthening patriotism and creating bonds of sympathy. Men who have motherless sons in the service will be admitted to membership.

It was announced tonight that the fee will be 50 cents and the funds will be used in carrying on the work of the local branches, including the purchasing of wool and other materials for soldiers whose relatives have not the means of supplying their needs.

MRS. JOHN DE SAULLES VISITS HONOLULU.

[BY A. P. NIGHT WIRE.]

HONOLULU (T. H.) Jan. 21.—Mrs. John de Saulles, who recently was acquitted of a murder charge in connection with the death of her husband, a former Yale University athlete, at their home in Mineola, N. Y., arrived here today, accompanied by her sister.

Mrs. De Saulles said a desire for rest was the sole object of her trip.

ARTILLERY ACTIVE ON ITALIAN FRONT.

[BY ATLANTIC CABLE AND A. P.]

ROME, Jan. 21.—Increase in the artillery fire on the Italian northern front between Brenta and the Piave is reported in today's War Office statement. Some reconnoitering operations were carried out on both sides. The statement reads:

"The artillery activity was more marked yesterday between the Brenta and the Piave, where our guns sent bursts and concentrations of fire against the enemy lines, while the hostile fire was directed against our positions south of Col Caprile.

"West of Osteria II Lepres a few prisoners were taken in a small surprise action. Northeast of Monte Asolone and in the valley of Ponte Della Priula, attempts by enemy patrols were promptly frustrated."

"ELECTION" FOR FLANDERS.

[BY ATLANTIC CABLE AND A. P.]

AMSTERDAM, Jan. 21.—Advices from Brussels state that the self-constituted "Council of Flanders" announces that it will hold an election for the purpose of giving the Flemish people the opportunity of expressing their will regarding full independence. The dispatch adds that the German Minister of the Interior, Herr Wallraf, expressed to the council his best wishes for the further cultivation of Flemish aims for autonomy.

Riflemen on Guard.

(Continued from First Page.)

their powder," said Lieut. Mel in explanation. "No boat will be permitted to approach any wharf after nightfall in either the inner or outer harbors. We shall have four patrol boats along the water front, besides men on the land side of the wharves and warehouses as well as at the shipyards."

Discussing the situation as it affected the coast from Santa Barbara to San Diego, United States Marshal Walton said he had made a requisition upon the authorities at Washington for 35,000 identification cards, to be used by those who had business in what is known as the military zone at various points along the Coast.

The restricted territory will include all shipbuilding plants, and other places where activities in behalf of the government are being carried on. No persons will be admitted within these zones unless they are equipped with these cards, which will be supplied to the employers. The cards will furnish a description of the user, and the rule against the admission of any one not actually at work within the zones will be carried out without fear or favor, he stated.

TO TIGHTEN THE LINES.

Marshal Walton expects to have the cards within a week, when they will be distributed at the various plants within the jurisdiction of the southern division of the southern district of California, and delivered to the managements of such plants, and by them given to the duly accredited workmen, or to those who have a right to be within the zone.

Marshal Walton said the situation warranted the present tightening up by the authorities, and that within a short time it will be impossible for anyone not duly authorized to get inside the lines. No chances will be taken with anybody, and there will be an absolute prohibition of movement on the part of anybody without the identification cards.

Over 100 men who were ordered north from the naval training station at the harbor on Saturday were detailed to assist in the patrol of San Francisco Harbor, it became known yesterday. When they left here none of the men knew what work he was to undertake. While no official announcement has been made, it is understood that the emergency patrol orders include all Pacific Coast ports where there is shipbuilding activity or food products stored.

URGES DRIVE ON SPIES.

Warning the members of the newly-impanneled Federal grand jury that he hoped as a body they would not "run amuck" in the prosecution of supposed violations of the Espionage Act and the Selective Service Act, Federal Judge Bledsoe yesterday afternoon started that body to work for the new term.

The court said that in the present unhappy condition of the country there were many persons in this community who are suspected of giving aid and comfort to the enemy. These violators of the law should be relentlessly prosecuted, but judgment and good sense must be used in the proceeding. He said there might be violations of these particular Federal laws reported to the grand jury, and the government and the court expected the grand jury to be fearless in its investigation of the alleged enemies of the country. They must be investigated fully and quickly, but poise must be used in the work, he declared.

Before instructing the jury on the point indicated, Judge Bledsoe made a strong appeal to the members of the jury and those who were not accepted for service to invest a portion at least of their salary in the purchase of thrift stamps or war savings certificates.

GRAND JURORS NAMED.

It was announced that an arrangement had been made with United States Marshal Walton, who would have both varieties of stamps on sale every day, and the court said the government would be glad to have daily subscriptions as low as 25 cents or as high as $3, which would cover the amount the government pays to members of the panel who serve.

The following grand jury was empaneled for the January term:

Erskine P. Thom, Lewis P. Vetter, James R. Colgan, W. W. Bennett, Charles W. Baker, Benjamin H. Smith, Meredith P. Snyder, J. M. Schneider, Joseph A. Lewis, Alex McKaighan, R. I. Rogers, Walter E. Overell, B. N. Field, R. H. Wilkinson, Matthew W. Everhardy, Frank E. Davisson, R. C. Mitchell, Ralph W. Coddington, Peter Orban, E. A. Neiger, Archibald A. Van Guysling, Gilbert L. Dennison and Andrew H. Fisk.

Ex-Mayor Meredith P. Snyder was chosen foreman of the grand jury.

GOVERNMENT AGENTS FOIL TEUTON PLOTS TO CRIPPLE SHIPPING.

[BY A. P. NIGHT WIRE.]

NEW YORK, Jan. 21.—Definite information said to have been obtained by the government that German agents had been instructed to use all means to paralyze the effort to move freight and clear ships is understood to be responsible for the doubling of guards today at all piers, shipyards and terminals.

Copies of the instructions sent to German agents by the headquarters of the German spy system are reported to have been obtained by agents of the United States government. Orders were received here last night to tak all precautions to prevent attempts to do damage.

Guards of all kinds, military and private, have been doubled at all points where shipping and shipping interests are concerned. In addition to extra guards, it was learned that orders were also issued to scrutinize with more than usual care the credentials of persons seeking to pass the barred zones.

As a result, numerous men, prominently connected with shipping and carrying government passes, were today held at various piers until they could be identified by persons qualified to vouch for them. The orders came from Washington and were issued by telegraph. It was learned they called for prompt action. It is understood they applied not only to New York, but to every port on the Atlantic and Gulf coasts.

TO CALL STATE GUARD.

[BY A. P. NIGHT WIRE.]

PORTLAND (Or.) Jan. 21.—Gov. Withycombe will call out the State Guard to assist in protecting Portland's water front and to clear the docks of all persons who have no permits to enter docks or warehouses, it became known here today.

Several hundred members of the State Guard are in Portland, and an additional hundred have been organized at Salem awaiting a mustering in.

SENDS GERMAN MONEY.

[BY A. P. NIGHT WIRE.]

ABERDEEN (S. D.) Jan. 21.—Receipts for $9000, signed by Count von Bernstorff, former German Ambassador to the United States, were found today, officials say, in records seized in the office of the Freie Presse, whose editors, F. W. Sallett and J. F. Paul Gross, are being held pending the arrival of Federal authorities, who charge them with not filing correct translations of certain articles in the paper.

Sallett and Gross are said to claim that the money, $30,000, was collected and sent East for the German Red Cross, but the records show, officials say, that only $1000 was sent directly to the Red Cross and that the $9000 was sent to the German Embassy in Washington, while the remainder was sent to a firm on the New York Stock Exchange called K.N. & K. in the records here.

SEDITION CHARGED.

[BY A. P. NIGHT WIRE.]

FARGO (N. D.) Jan. 21.—Henry von Bank, president of a school district seven miles south of Buffalo, N. D., accused of violating the Act of June 15, 1917, when it is alleged he declared he would rather see a pair of old trousers hanging from the schoolhouse flagpole in his district than an American flag, waived examination when arraigned before United States Commissioner Greene today. He was bound over to the Federal court.

PRESIDENT CONFERS WITH FLOOR LEADER.

CONGRESSIONAL CRITICISMS AND INVESTIGATIONS ARE DISCUSSED.

[BY A. P. NIGHT WIRE.]

WASHINGTON, Jan. 21.—The President had a conference with Senator Martine, Democratic floor leader, and several other Senators tonight and gave them his opinion about the Senate committee's bill. It is understood there was a general discussion of the Congressional investigations and criticisms of the executive departments.

The first test of strength on the committee proposals probably will come Thursday, when, Senator Chamberlain announced, he would demand reference of the war Cabinet bill to his committee. Senator Swanson, acting chairman of the Naval Committee, will oppose the motion on the ground that the Naval Committee should be consulted before the bill is brought before the Chamberlain committee.

Chairman Chamberlain said tonight that he would like the measure to lie over for several days until their provisions and design become better understood. Hearings in the committee's investigations will be resumed tomorrow with Capt. Haugh of the British army appearing.

JEWISH WOMEN FORM NEW ORGANIZATION.

[BY A. P. NIGHT WIRE.]

NEW YORK, Jan. 21.—An organization to bring about a union of Jewish women in the United States and Canada "who are essentially loyal to traditional Judaism" was formed here today by women representing orthodox and conservative Jewish committees throughout the country. It will be affiliated with the United Synagogue of America, and its activities will include the religious training of young people, establishment of kosher restaurants in college communities and cultural development of Jewish women.

JEWISH MISSION TO GO TO PALESTINE.

[BY ATLANTIC CABLE AND A. P.]

LONDON, Jan. 21.—At a Zionist meeting today it was announced that Great Britain would in a few weeks allow a Jewish commission to go to Palestine to prepare for the establishment of a Jewish nation. The commission will be followed by a staff of technical experts, engineers, architects, agriculturists and town planners.

It is the intention of the Zionist mission to place on land, which will be purchased, the Jewish proletariat, who it is hoped, will work in harmony with the Arabs.

AGRICULTURAL BILL PROVIDES $26,943,733.

[BY A. P. NIGHT WIRE.]

WASHINGTON, Jan. 21.—In reporting the agricultural appropriation bill to the House today, Chairman Lever of the Agriculture Committee announced that it aggregated $26,943,733, a cut of $353,000 from the official estimates and almost $1,000,000 under the amount available during the present fiscal year.

AIRCRAFT PROGRAMME SECRETLY EXPLAINED.

[BY A. P. DAY WIRE.]

WASHINGTON, Jan. 21.—The billion-dollar aircraft programme, presented first to Congress in the regular estimates last December, was explained to the House Military Committee tonight at a confidential session, by Maj.-Gen. Squier, the chief signal officer. The great sum is to be included in the army appropriation bill.

Diagnosis.

FOOD, CRY IN AUSTRIA

Workers Want no Peace Failure.

Labor Disturbances Described as Political, Rather than Economic.

Official Washington Dispatch Tells Demand Made on Government.

[BY A. P. NIGHT WIRE.]

WASHINGTON, Jan. 21.—Labor disturbances in Austria are described as political rather than economic in official dispatches received here today. The demands made upon the government in the statement of the committee of directors of the Socialist party of Austria are as follows:

First, formal assurances that the negotiations at Brest-Litovsk will not run the risk of failure because of territorial exigencies of any kind.

Second, complete reform in the provisioning system.

Third, an immediate proposal of a bill establishing universal equal and direct suffrage in the communal elections.

Fourth, annulling the measures which have been taken to militarize the work of the factories and which have deprived the laborer of all his rights.

CONFER WITH WORKERS.

It is reported that only one newspaper has appeared in Vienna since the trouble started and that one in a much reduced size. Negotiations are said to have taken place between Von Seidler, president of the Ministry, and other Ministers and workers' delegates, under the leadership of Socialist Deputies.

Von Seidler in a statement declared that the government would do its utmost to obtain a general peace, and that it did not wish for an increase of territory at the expense of Russia. Regarding Poland, he asserted that Austria-Hungary would regard it as an independent state and that it did not wish to dictate its constitutional form or to impose forced relations in case she should decide our own fate by a popular vote.

VIENNA ADVICES.

[BY ATLANTIC CABLE AND A. P.]

AMSTERDAM, Jan. 21.—A Vienna dispatch under Saturday's date received here today reads:

"No newspapers appeared today, the only issue being a sheet published by the Arbeiter Zeitung, which contained nothing but announcements regarding the strike and peace developments.

"At the head of the announcements was one by the directing board of the German Socialist democracy of Austria, an appeal to the workers of both sexes. The board, said the appeal, had taken cognizance with satisfaction of the declarations regarding peace by Count Czernin (Austro-Hungarian Foreign Minister) and recognized their firmness. The board, however, held it to be necessary that labor be enlightened concerning the government's attitude on the concrete questions which are the subject of the negotiations at Brest-Litovsk.

REPORT ON FOOD.

"This demand and other demands of labor were today the subject of negotiations with the government. The Food Minister received a large deputation of strikers . . . the appeal recites and reported to them on the food situation. The delegates had an opportunity frankly to enlighten the Minister concerning the views of labor, and particularly to leave him in no doubt that the demand for peace took precedence of all other demands.

"Later Saturday evening, the appeal continues, the district executives of all the Vienna districts met to receive the report on the negotiations with the government. The assemblage resolved to demand the abolition of the provisions of the war service law relating to the rights of workers, and requested the organization of democratic deputies to continue its efforts to obtain justice for the victims of the unusual conditions. It was decided that railway and street car services were to be maintained undisturbed and that work was to be resumed in all the industrials engaged in the manufacture of foodstuffs and wines and in gas and electric plants. The appeal concludes: Labor has maintained exemplary discipline in these exciting days. The party board expects it will calmly await the result of the negotiations with the government, trusting in its representatives.

WANT PEACE AT ONCE.

[BY ATLANTIC CABLE AND A. P.]

LONDON, Jan. 21.—The strike movement is spreading throughout Austria-Hungary, and it is associated with a demand for immediate peace, according to dispatches received in London from Swiss and Dutch sources.

A general strike was declared at Budapest Friday, when the entire transport system came to a standstill, while from all parts of the dual empire strikes and demonstrations are reported.

The food situation and the question of peace were the sole subjects of discussion at the sitting of the Budget Committee of the Austrian Chamber of Deputies Friday. The Socialists, according to the dispatches, described the situation as extremely serious, and declared that peace could not be postponed.

SIMILARITIES.

Count von Toggenburg, the Minister of the Interior, told the Deputies that Count Czernin, the Austrian Foreign Minister, and Leon Trotzky, the Russian Foreign Minister, exhibited many similarities, which fact, he added, offered a guarantee that the negotiations at Brest-Litovsk would go well.

The Socialist party of Austria has published a declaration stating that the workmen will only calm down when the government can undertake that it will not allow the negotiations at Brest-Litovsk to break down on the territorial question, and that the system of food distribution will be reorganized.

NO ANNEXATIONS.

[BY ATLANTIC CABLE AND A. P.]

AMSTERDAM, Jan. 21.—In the lower house of the Hungarian Parliament, Premier Wokerle, a Budapest dispatch reports, said in reply to a question that the government adhered to the principle of peace without annexations or indemnities, and that this standpoint was shared by every organ of the monarchy, above all by the King.

The Premier intimated that his questioner should not have touched on the subject of Alsace-Lorraine, saying his remarks were not calculated to strengthen the government's position.

"It weakens our peace efforts considerably," the Premier added, "if irresponsible persons demand speedy conclusion of peace."

P. D. ARMOUR, THIRD, ENLISTS AS PRIVATE.

[BY A. P. NIGHT WIRE.]

CHICAGO, Jan. 21. — P. D. Armour, third, will leave next week for a government aviation school. He enlisted as a private some time ago. A report that he had asked for exemption grew out of a misunderstanding of the questionnaire which he filled out in which he asked for a transfer of classification.

NEW STYLE PASSPORT ISSUED TO YANKEES.

EXIGENCIES OF WAR CAUSE A CHANGE TO BE MADE IN DOCUMENT.

[BY A. P. NIGHT WIRE.]

WASHINGTON, Jan. 21.—The time-honored old American passport with its vast expanse of parchment paper headed by an American spread eagle with talons full of javelins, has at last given way to a modern and convenient document.

Except in the case of persons traveling in the western continents, the old passports shall not be issued. Travelers bound to Europe and Asia must in every case take out new passports. They are printed on a distinctive paper made especially for the purpose, which is of a blue-gray cast by reason of the fact that the whole face is covered as a background by microscopic repetitions of the words, "United States passport."

The size of the passport has been reduced to just one-half of its old proportions and it is inclosed within a small green stiff cover fitting easily into an ordinary pocket.

It has often been the case that non-English speaking officials in small places could not be made to understand the nature of the document, so the new passport bears within the cover a statement printed in seventeen different languages: "This document is an American passport." At the top an American eagle in full flight, with the American colors, replaces the old conventional bird.

CLERGYMEN TO HELP COLLECT INCOME TAX.

[BY A. P. NIGHT WIRE.]

WASHINGTON, Jan. 21.—Clergymen of every denomination have been asked to assist in the collection of income tax.

Letters have been sent by the treasury to 134,000 ministers, asking them to impress upon their congregations that it is their duty to pay the taxes cheerfully and willingly.

"The clergy throughout Germany," said Daniel C. Roper, Commissioner of Internal Revenue, "are exhorting the people to bend all their energies and to endure extreme sacrifices to win the war, that the cause of autocracy and military world domination may triumph. Shall not the clergy of free America sound a ringing call to the people to help the noble cause of democracy and freedom?"

Hundreds of letters have been received from clergymen, promising co-operation.

PERSHING REPORTS DEATHS OF PRIVATES.

[BY A. P. NIGHT WIRE.]

WASHINGTON, Jan. 21.—Gen. Pershing today reported the following casualties:

Private William R. Ledford, infantry, January 18, pneumonia; mother, Mrs. Charles Ledford, Yorkville, Cal.

Private B. P. Conway, engineers, measles and pneumonia, Winchester, Idaho.

Private Henry W. Gray, infantry, scarlet fever, Enumclaw, Wash.

ROOSEVELT TO SPEND WEEKS AT CAPITAL.

[BY A. P. NIGHT WIRE.]

OYSTER BAY (N. Y.) Jan. 21.—Col. Theodore Roosevelt left here tonight for Washington, where he will remain several weeks. He declined to comment on Senator Stone's speech in the Senate today.

Col. Roosevelt intimated that while in Washington he would not make any public speeches or statements or attend any public functions.

For Sale or Lease.

(Formerly the plant of Pacific Mineral Products Co., 201 North Avenue 19.)

Manufacturing and industrial site, covering approximately ONE ACRE. Very convenient for warehouse. It is now covered with frame and sheet iron buildings. On Salt Lake and Santa Fe main tracks, with spur.

Will give long lease or will sell on easy terms. Address or phone

LOS ANGELES TIMES CREDIT DEPARTMENT.

"THE TIMES" DAY BY DAY CIRCULATION GAINS

THE circulation of The Times keeps up its wonderful strides forward, daily and Sunday. Some high marks have recently been made. The Times circulated **84,000 copies on Saturday and 119,000 on Sunday.** A large proportion of the immense daily gain in its number of subscribers is unsolicited. The following figures show the increase, day by day, as compared with one year ago:

				Gain.
January 15, 1917...	66,386	January 14, 1918...	73,112	6,727
January 16, 1917...	62,709	January 15, 1918...	72,867	10,158
January 17, 1917...	62,528	January 16, 1918...	72,748	10,220
January 18, 1917...	62,669	January 17, 1918...	72,936	10,267
January 19, 1917...	62,821	January 18, 1918...	72,840	10,019
January 20, 1917...	63,205	January 19, 1918...	84,995	21,790
January 21, 1917...	108,650	January 20, 1918...	119,300	10,650

Bombshell.

PRESIDENT SAYS BAKER WILL PROVE HIS WORT

White House Statement Asserts Capitol Inquiries Themselves are Causing Delays.

[BY A. P. NIGHT WIRE.]

WASHINGTON, Jan. 21.—President Wilson issued a statement tonight characterizing as an "astonishing and unjustifiable distortion of the truth" assertions made by Senator Chamberlain in his speech at New York Saturday concerning inefficiency on the part of the government in its war operations.

Investigations conducted at the Capitol, the President had brought to the foreground delays and disappointments had contributed to them by drawing officials away from work.

"Nothing helpful or likely to speed or facilitate the work of the government has come out of such criticism and investigation," he added.

Legislation proposed by the Senate Military Committee, the creation of a war council and a minister of munitions President declared, had come after effective measures of reorganization already had been maturely perfected.

The President said he regarded Secretary Baker as one of the ablest public officials he had ever known and that the country soon would learn whether he or his critics understood the situation at hand.

The statement follows:

"When the President's attention was called to the speech made by Senator Chamberlain at a luncheon in New York on Saturday, he immediately inquired of Senator Chamberlain whether he had been correctly reported and, upon ascertaining from the Senator that he had been, the President felt it his duty to make the following statement:

"'Senator Chamberlain's statement as to the present inaction and ineffectiveness of the government is an astonishing and absolutely unjustifiable distortion of the truth. As a matter of fact, the War Department has performed a task of unparalleled magnitude and difficulty with extraordinary promptness and efficiency. There have been delays and disappointments and partial miscarriages of plans, all of which have been drawn into the foreground and exaggerated by the investigations which have been in progress since Congress assembled — investigations which drew indispensable officials of the department constantly away from their work and officers from their commands and contributed a great deal to such delay and confusion as had inevitably arisen. But by comparison with what has been accomplished these things, much as they were to be regretted, were insignificant, and no mistake has been made which has been repeated.

AS TO RESULTS.

"'Nothing helpful or likely to speed or facilitate the war tasks of the government has come out of such criticism and investigation. I understand that reorganizations by legislation are to be proposed — I have not been consulted about them and have learned of them only at second hand — but their proposal came after effective measures of the reorganization had been thoughtfully and maturely perfected, and, much as these measures have been the result of experience, they are much more likely than any other to be effective if the Congress will but remove the few statutory obstacles of rigid departmental organization which stand in their way.

"'The legislative proposals I have heard of would involve long additional delays and turn our experience into mere lost motion. My association and constant conference with the Secretary of War have taught me to regard him as one of the ablest public officials I have ever known. The country will soon learn whether he or his critics understand the business in hand.

IGNORANCE OF CONDITIONS.

"'To add, as Senator Chamberlain did, that there is inefficiency in every department and bureau of the government is to show such ignorance of actual conditions as to make it impossible to attach any importance to his statement. I am bound to infer that that statement sprang out of opposition to the administration's whole policy rather than out of any serious intention to reform its practice.'"

When Senator Chamberlain heard of the President's statement he made one in reply, saying he had spoken extemporaneously at New York and that his criticisms were directed only at the military establishment, not at other departments of the government.

He declared he would press his legislation in spite of the President's opposition.

CHAMBERLAIN'S STATEMENT.

Senator Chamberlain said:

"In my New York speech I had not prepared the address and spoke twenty minutes extemporaneously without notes. I pointed out that from Bunker Hill to the present time we had had no military organization or policy. The press report of my address was correct. But my argument was directed to the military establishment and not to other departments of the government, although it was broad enough to be subject to that interpretation. But those hearing it knew I referred merely to the military establishment and that the Senate Military Committee had undertaken, through the bills for a war cabinet and a director of munitions, to work out changes in the establishment.

"I explained that these bills were not administration measures. I did not misrepresent them.

SAYS WEAKNESS INHERENT.

"Secretary Baker's efforts to better his organization have my utmost approval. He has made much improvement. But the inherent weakness of his reorganization is that nobody — between the army and the President has legal authority. There is the Council of National Defense, the War Industries Board and the Clearance Committee — all purely voluntary organizations — between the President and the army. The war cabinet and director of munitions would be created by law with definite legal powers and duties, respectively, to map out and direct war policies and to have charge of war supplies. By this plan we would substitute a strong for the only weak link in the chain of organization. I regret very much that the administration is not with me. I am acting under my own — have the approval of my conscience even if not of the administration.

"The people are entitled to know if the committee's charges into the people don't want it, they are all right. It's their way."

TO FIGHT WAR COUNCIL.

President Wilson has served notice on Democratic leaders in the Senate that he will use all his influence and power to beat the proposal to create a war council.

"The President will fight it to a finish," was the word brought from the Capitol today.

"Despite the President's announced determination to oppose the bill with all the resources, it was introduced in the Senate today as planned by Chairman Chamberlain of the Military Committee, and with the exception of practically all the Democratic members of the committee, who showed no disposition to recede.

Members of Congress who discussed the situation the makings of a serious contest between the White House and Congress.

President Wilson took the position, it was said, that the proposed war council would take the place of the present Cabinet council, which he considered the creation of a war council would take the power of direction of America's part in the war off the hands and minds of the Cabinet and to the attempts to control the authority of President Wilson.

While the Democrats will oppose the war council bill in every form, there are some surface indications as yet that a number of the rank and file might be induced to vote against the President's wishes, especially when the issue is drawn strongly.

It was generally asserted that a number of Republicans were for the bill.

Senator Swanson, acting chairman of the Naval Committee, in charge of the bill being referred to the Military Committee, alone and over until tomorrow morning at 10 o'clock.

"We are satisfied the measure is sufficient," said Senator Swanson, "and do not think its report should be considered by the Military Committee alone. It should be considered by both the naval and military committees. The navy has a big job on hand, up, and we don't want a separate organization."

WAR CABINET PROPOSED.

Establishment of a war cabinet of "three distinguished men of demonstrated executive ability" is provided in the Senate Military Committee's bill as introduced by Chairman Chamberlain.

The war Cabinet, the bill provides, shall be appointed by the President with the consent of the Senate, and is to have the following powers and authority:

"To consider, devise and determine plans and policies, general or special, for the effectual prosecution and vigorous prosecution of the present war, and . . . to procure the execution of the same.

"To supervise, co-ordinate, direct and control the following-named activities of all executive departments, officials and agencies of the government, in so far, as, in the judgment of the war Cabinet, it may be necessary or advisable for the more effectual conduct and vigorous prosecution of the existing war.

"To consider and determine upon its own motion or upon reference to it, subject to review by the President, all differences arising and relating to the conduct and operation of the war that may arise between any such departments, officials and agencies of the government."

Another section would give the war Cabinet power to use the service of any or all executive departments and bureaus.

Subject to review by the President, the proposed Cabinet would have authority to make any necessary changes in the assignments or duties of any department or bureau officials of the necessary rules and regulations. The Secretaries of War, Navy are directed to serve on the Cabinet "such consulting capacity as may be requested, and the President may appoint other officials to serve as subordinates of the Cabinet." An initial appropriation of $100,000 is proposed.

to be Resumed

Bombshell.

NT SAYS BAKER PROVE HIS WORTH

e Statement Asserts the Inquiries Themselves Causing Delays.

[BY A. P. NIGHT WIRE.]

an. 21.—President Wilson issued a ... aracterizing as an "astonishing and ... truth" assertions made by Senator C... t New York Saturday concerning inac... part of the government in its war prep...

ducted at the Capitol, the President ... reground delays and disappointments ... m by drawing officials away from ...

r likely to speed or facilitate the war ... come out of such criticism and inves...

ed by the Senate Military Committee ... council and a minister of munitions, ... l come after effective measures of ... been maturely perfected.

d he regarded Secretary Baker as ... e he had ever known and that the co... er he or his critics understood the bu...

ws:
attention
made by
luncheon
he im-
Senator
ad been
n ascer-
t he had
his duty
ent:
state-
ion and
ment is
y unjus-
th. As
Depart-
of un-
difficulty
ess and
ederal mis-
ch have
ed and
fications
s since
gations
cials of
away
s from
uited a
d con-
arises.
at has
things.
rotted.
mistake
en re-

dy to
obs of
out of
ion. I
ons by
ed — I
them
nly at
posal
of the
ought-
and,
have
they
oth-
s will
obsta-
anis-

have
addi-
peri-
y as-
rence
have
e of
ever
learn
and

NG.
rgain
very
gov-
ance
e it
ance
in-
out
on's
any
ras-

ard
he
and
New
vere
ab-
ents
his
ust-

T.

ake
ely
hat
ent
re-
ion.
But
ade
ut of
the
ught-
and,
have
they
oth-
s will
obsta-
anis-

have
addi-
peri-
y as-
rence
have
e of
ever
learn
and

NG.
rgain
very
gov-
ance
e it
ance
in-
out
on's
any
ras-

Relief.

ST WARM; GETS COAL.

-saving Order Successful.

Chief Accomplishments ... by Garfield are Attained.

Conditions Prevent ... Congested Traffic ... Railroads.

[BY A. P. NIGHT WIRE.]
...SHINGTON, Jan. 21.—Two ... chief accomplishments ... by the government in ... industry by cutting off ... have been achieved, ... Garfield an- ... tonight.

... throughout the East, he ... receiving coal in larger ... has been reported for ... bunker coal is moving to ... sufficient volume to sup- ... blastic shipping.

... the clearing of rail- ... gestion—has not been at- ... largely, Dr. Garfield de- ... of unusual weather ...

... of the ten Monday holi- ... observed generally and ... everywhere in the East was ... Few violations of ... were reported.

... will be the last of the ... shutdown of manufactur- ...

...AL AT NEW YORK.

... tonight said New York ... enough coal to fill the ... of fifty vessels, and Hamp- ... had received supplies suf- ... more than 100 ships ...

... movement of coal to ... ized tug and barge fa- ... Despite pooling at ... it was found difficult to ...

... to put an embargo on ... by railroads of general ... Director-General McAdoo, it ... acted against the advice ... Conference Board, which ... a resolution approving the ... Officials who sought the ... as a means of relief for ... declared this measure ... have to be taken or else ... would have to be de- ... portation before the rail- ... is improved appre- ...

...AL EMBARGOES.

... which have been put ... against the acceptance of ... by several railroads ... tonight by Director- ...Adoo to be entirely lo- ...racter and not indicative ... general prohibition ... shipment of goods other ... food and war supplies. ... decisions are entirely in ... of the divisional repre- ... of the railroad adminis- ... said, "and doubtless ... action, because of tem- ... conditions which do not exist ...

...khem Steel Company ... vigorously during the day ... inability to move steel. ... given preference and the ... to wait.

... temperatures, result- ...ages of labor and dam- ...ment, caused a serious ... the work of clearing ...estion in the East, but ...ment moderating weath- ...l report was made by ...ctor of eastern ...accumulation of freight ... to show reduction.

...PPLIES MOVING.

... concentrating on getting ... the mines and movement ...t," said Mr. Smith's re- ... movement of foodstuffs ..., which must be kept ...

... beginning of the day, the ... administration had to com- ...d blizzard conditions which ... unparalleled weather of ... ago. The temperature ... below zero in sections of ... 20 below in Northern ..., and 15 below in Ohio. ... yards delayed switching, ... available to pick it out not ... for the tremendous ...

... terminals, shortage of ... lack of efficient labor ... in a special car sup- ...made today by Commis- ...chman. One item of cheer ... statement that at several ... number of "bad order" ... decreasing.

...LARES EMBARGO.

...sylvania Railroad, with ...ad of the director of east- ..., today declined to ac- ...n stations any general ...shipment. It took only ...ent and made an effort to ... already on its lines.

... received during the day ... that business generally ob- ...ersit as well as the letter ...order.

...ment," said Dr. Garfield, ...ration of the order both ... the industrial closing ...'s general shutdown are ...ow expectations insofar ... permitted. Coal is ...homes and ships are being ...

... It was unfortunate that ... weather interfered some- ...during railroad conges- ...

...HEATLESS DAYS.

...night if he would extend ...ore industrial closing if it ...that the accomplishments ... not been fully obtained, ...said he did not wish to ... bridge until he came to ... be ten heatless Mon- ...Garfield said, despite pres- ...their number reduced. ...Monday as the day for ... Dr. Garfield said ...Administration took ...Washington's ...February 12, which falls ...most plants give ...holiday officials ex- ...industrial shutdown ...

... it was indicated ... will not be increased. ...certain department ... to be permitted to re- ...on Monday and operate ...for six weeks, was ...

...cession to de- ...rs of manufactur- ...announced that ...continue five days a ...on the three lost Mon-

MILITARY ROADS FOR CALIFORNIA.

Measure Before Congress Would Construct Highways as Defense System.

[BY A. P. DAY WIRE.]

WASHINGTON, Jan. 21.—A bill to acquire and maintain a system of national defense and military highways and postroads in Washington, Oregon and California, with lateral roads, to protect the Pacific Coast against invasion was introduced today by Representative Raker of California.

days. That, he said, would be a plain evasion of the order.

A new ruling regarding the sale of food on Mondays was made tonight when the following telegram was sent to State Fuel Administrators in respect to these stores:

"All wholesale and retail stores selling food are urged both by the Food and Fuel Administrations, on patriotic grounds, to close at noon Mondays, except that wherever necessary distribution of food to the people is endangered by closing, food stores are at liberty to remain open all day. The necessity for remaining open to be determined by the local Food Administrator, who is to notify the local Fuel Administrator."

Criticism of the closing order was heard again today in the Senate but it was much milder in tone than on previous days. A few of commendation were offered.

CONCEIVED IN NEW YORK.

The idea of the fuel restriction order was conceived at conferences in New York January 13 and 14, attended by Senator Calder, representatives of Mayor Hylan and representatives of the fuel administration, George W. Nasmyth, the fuel administration's executive secretary, told the Senate Manufactures committee today.

After the fuel administration decided to enforce the plan, he said, it was said before Wilson, Director General McAdoo and Chairman Hurley of the shipping board, but only the approval of the President was asked. Nasmyth said it was shown to McAdoo and Hurley merely for their information.

The plan was perfected, Nasmyth continued, January 15 at a conference of Fuel Administrator Garfield, P. B. Noyes of the fuel administration and H. D. Nims legal adviser to Dr. Garfield. The following day it was considered by all the fuel administration's advisers Nasmyth testified, and issued that night.

COMPLAINTS FEW.

[BY A. P. NIGHT WIRE.]

NEW YORK, Jan. 21.—Observance of the first "heatless and workless" Monday in this city was characterised as "wonderful" by fuel administrators. A comparatively negligible number of complaints were recorded, but authorities believed these for the most part were due to misunderstandings rather than willful violations.

"I think the order of Dr. Garfield was carried out in a splendid manner and that the public has responded in a spirit of true Americanism," said A. H. Wiggin, State Fuel Administrator.

Reeve Schley, New York County Administrator, issued a statement in which he expressed the belief that "the people have done wonderfully well in observing the closing order."

The complaints were turned over to Federal authorities, but it was stated that no warrants would be issued until full investigation had been made.

CHICAGO OBEYS.

[BY A. P. NIGHT WIRE.]

CHICAGO, Jan. 21.—The order of Fuel Administrator Garfield cutting off heat to business houses today was generally observed although a number of saloonkeepers disregarded the spirit of the mandate by serving drinks to customers between the hours of midnight and 1 o'clock a.m., although no fuel was used Bartenders wearing sweaters, overcoats and gloves dispensed drinks to muffled patrons.

It was estimated that 200,000 persons were idle in the Chicago district.

OPERATORS UNFAIR.

[BY A. P. NIGHT WIRE.]

KANSAS CITY (Mo.) Jan. 21.—That the coal operators are bigger than the fuel administration and that they never have obeyed the fuel administration's orders or shown any intention of doing so, was the declaration made by Emerson Carey, fuel administrator for Kansas, at a meeting of fuel heads of six States here today.

Except P. A. Norris, Fuel Administrator for Oklahoma, all the fuel directors concurred in Mr. Carey's statement that the operators never had played fair; that they have obtained extortionate prices and that the Fuel Administration must get out from the shadow of the "coal trust" if it is to get best results.

Wallace Crossley, Fuel Administrator for Missouri, outlined a tentative plan whereby the national Fuel Administration hopes to reorganize distribution in Missouri, Kansas, Oklahoma, Arkansas, Nebraska and Iowa. These six States, he said, are to constitute one zone at the head of which Dr. Garfield, Federal Fuel Administrator, will appoint a distributor. This distributor will have entire charge of production and distribution in the zone.

PROSECUTIONS PLANNED.

[BY A. P. NIGHT WIRE.]

ST. LOUIS, Jan. 21.—Prosecution in the Federal courts faces more than 100 persons in this city, who violated the fuel conservation order Saturday night of Fuel Administrator Crossley and operated their places of business after the prescribed closing hour of 10 o'clock, according to C. H. Weiser, secretary of the St. Louis Fuel Committee.

IOWA CONSERVATION.

[BY A. P. NIGHT WIRE.]

DES MOINES (Iowa) Jan. 21.—Curtailment of the hours of operation of all stores in Iowa with certain exceptions will be ordered shortly by the State Fuel Administration to conserve coal, it was announced today.

TRAINS STARTED.

[BY A. P. NIGHT WIRE.]

POTTSVILLE (Pa.) Jan. 21.—More trains were started for tidewater in the last thirty-six hours than were moved in a single week of the coal shortage, according to railroad men.

For Sale or Lease.

(Formerly the plant of Pacific Mineral Products Co., 201 North Avenue 19.)

Manufacturing and industrial site, covering approximately ONE ACRE. Very convenient for warehouse. It is now covered with frame and sheet iron buildings. On Salt Lake and Santa Fe main tracks, with spur.

Will give long lease or will sell on easy terms. Address or apply

LOS ANGELES TIMES CREDIT DEPARTMENT.

Railroads.

RETAIN LINES, SAYS M'ADOO.

Secretary Advises Against Return to Private Owners.

Fundamental Changes Need New Laws, He Asserts.

Opposes Commission Rule During War Time.

[BY A. P. NIGHT WIRE.]

WASHINGTON, Jan. 21.—Changes in the fundamental principles of railroad operation under government control will make it inadvisable to turn the roads back to private ownership immediately after the end of the war, Director-General McAdoo declared today before the Senate Interstate Commerce Committee. Until "comprehensive and rational legislation" to meet the changed conditions is enacted, it would be injurious to the stockholders for the government to relinquish control, he added.

Examination of the director-general on the administration's railroad bill may be resumed later by the committee. Next Monday the committee plans to begin work on the bill and report it to the Senate as soon as possible. The chief questions at issue are whether the measure shall fix a definite time for the return of the roads to private ownership and the basis of compensation.

TO HEAR THORNE.

Tomorrow the Senate committee will hear Clifford Thorne of Chicago, representing shippers who oppose relieving the Interstate Commerce Commission of its power to fix rates. In testifying today before the House Interstate Commerce Committee, Mr. Thorne attacked the method of fixing compensation provided in the bill, declaring that the government guarantees too great return on the capital of the roads. The Burlington, he said, would receive more than 20 per cent. return on its stock.

The bill, Mr. Thorne said, would capitalize surplus earnings; make the public pay all the interest on the railroads' debt; pay them a reasonable dividend on their stock; keep their properties to 100 per cent. of their present condition; tide them over the perilous war period; maintain their credit; build nonrevenue-producing improvements on their properties, and then pay them a return on what the government builds for them.

In his testimony today Mr. McAdoo said the basis of compensation proposed is fair and reasonable "because of the peculiar and optional character of the method of control."

Director-General McAdoo told the Senate Interstate Commerce Committee toda yhe thought the government should retain operation of the railroads for some time after peace comes and not return them to private ownership until new and comprehensive laws had been enacted to govern them.

APPROVE ORDER.

Director-General McAdoo denied that he had anything to do with the fuel restriction order. He said he approved of the order and thought it would be very beneficial.

"It should be borne in mind," said Mr. McAdoo, "that by the end of the war, the public and shippers will be accustomed to dealing with the government and I am convinced that a thorough time should be given at the end of the war before the railroads are turned back to their owners."

An entire new situation, he thought, would be faced when peace came that would have to be met by new and comprehensive laws, and that it would be injurious to the stockholders to throw the railroads back into private operation without first adopting "comprehensive and rational legislation."

PERSONAL BELIEF.

"Do you personally believe in government ownership?" asked Senator Watson.

"No," replied Mr. McAdoo, "but I do believe it will be impossible to turn the roads back to their owners under exactly the same system by which they were operated when the government took them over. There must be some form of government control."

Senator Watson asked if the railroads, under government control, would not continue to operate under their old management except for orders given from time to time by the director-general.

"The fundamental principles of operation have been changed by orders already given, Mr. McAdoo said, and others are in contemplation which change entirely the routing of traffic.

MAY LIMNT ORDER.

McAdoo said if weather conditions improved it might not be necessary for the fuel order to remain in effect as long as indicated. He declared the transportation situation was being greatly improved.

"It must be remembered that the step taken is not permanent," McAdoo continued. But in order to handle the situation the government took the step. The measure is an emergency measure and the compensation is an emergency step. I am convinced that the basis proposed is fair and reasonable and I am particularly convinced that it is a fair and reasonable basis because of the peculiar and optional character of the method of control."

RELIEVED ROADS.

"I think both," Mr. McAdoo replied. "Not only was the coal distribution unequal, but the congestion interfered with the movement of coal. The weather during the past four weeks has also interfered."

"Were you a party to the proposition?" asked Senator Watson.

"No," McAdoo replied. "But I approve it. I think it will be a very large benefit. I assume with reasonable weather we are going to improve the situation. I hope the order won't have to stand as long as indicated."

Senator Kellogg asked if Mr. McAdoo believed the power to fix rates should be taken from the Interstate Commerce Commission and the State Commission.

"I think when the President takes over the roads as a war measure it is unwise to have anything that he cannot control," Mr. McAdoo replied. "If I had to make application to the State commissions every time I wanted to fix a demurrage or a new rate, I would destroy the effectiveness of the whole government control."

Senator Cummins insisted on having from Mr. McAdoo an expression of his views on taking away from the Interstate Commerce Commission its right to exercise authority over the roads and placing that authority in the hands of the President.

"I do not desire to express any lack of confidence in any board or commission," Mr. McAdoo replied, "but I feel that I would rather place in the control of any President, no matter who he may be, the right to control railroads than in any board or commission."

After Director-General McAdoo had undergone a half-day's questioning, Senator La Follette declined to permit the examination to end until he had opportunity to ask some further questions. The committee asked Mr. McAdoo to return in the afternoon.

During the luncheon recess Mr. McAdoo sent the committee word he could not return today, but would be glad to do so some other time.

Investigation of railway labor questions, including the war demands of the four leading brotherhoods was the chief business before the committee meeting today of the new Railway Wage Commission, headed by Secretary Lane.

WEATHER ELSEWHERE

West Central States Above Zero, Eastern Division Below. Storm is Forecast.

[BY DIRECT WIRE—EXCLUSIVE DISPATCH.]

CHICAGO BUREAU OF THE TIMES, Jan. 21.—Nearly all of the West Central States continued slightly above the zero mark today, but the East Central group was colder. The Ohio Valley district dropped to 10 below zero last night. West Virginia also showed 10 below and all Eastern States are colder. Snow fell as far south as Central Georgia. Other parts of the South had heavy rains. Maximum temperature in Chicago was 26 deg.; minimum, 9 deg., with a trace of snow. Heavy snow fell in Southern Illinois and Indiana. Another big storm is reported driving up from the southwest.

Temperatures elsewhere, as officially reported by the United States Weather Bureau in Los Angeles, were as follows:

	Max.	Min.		Max.	Min.
Abilene	30	16	Phoenix	66	34
Boise	34	20	Pittsburgh	32	24
Bonita	58	34	Pomona	66	32
Boston	30	14	Portland, Or.	42	36
Calgary	22	4	Rapid City	20	2
Calgary	22	8	Red Bluff	56	30
Carson	38	20	Redlands	68	31
Cheyenne	34	10	Reno	42	28
Des Moines	26	10	Riverside	64	28
Dodge City	36	6	Roseburg	46	30
Duluth	16	0	Roswell	50	22
Durango	38	4	St. Louis	32	14
Escondido	62	36	St. Paul	18	0
Eureka	42	36	Sacramento	52	30
Flagstaff	32	16	Salt Lake City	38	18
Fresno	52	30	Santa Barbara	64	36
Galveston	54	30	San Bernardino	66	32
Havre	26	6	San Diego	62	40
Helena	30	10	San Francisco	52	40
Huron	22	8	San Francisco	52	44
Independence	58	32	San Luis Obispo	58	30
Jacksonville	46	40	Seattle	42	34
Kamloops	28	14	Sheridan	28	14
Kansas City	34	14	Spokane	30	16
Knoxville	30	8	Taft, Cuyama	64	32
Los Angeles	68	46	Tonopah	34	18
Memphis	38	10	Toronto	30	6
Modena	54	2	Tustin	64	32
Medford	44	2	Washington	34	24
Mt. Wilson	44	27	Williston	12	0
Needles	60	42	Winnemucca	40	20
New Orleans	58	34	Winnipeg	6	4
New York	28	8	Yuma	64	44
North Head	44	40			
North Platte	28	6	*Previous day.		
Oklahoma	38	12	†Below zero.		
Pasadena	64	30			

NAMES VISALIA MAN.

[BY A. P. NIGHT WIRE.]

WASHINGTON, Jan. 21.—President Wilson made the following nominations today:

Receivers of public moneys: Joseph Allen, at Visalia, Cal.; Gay G. Dawley at Elko, Nev.

Register of Land Office: John E. Robbins, at Elko, Nev.

EPILEPTIC ATTACKS Have Been STOPPED For Over 50 Years

by DR. KLINE'S EPILEPTIC REMEDY. It is a rational and remarkably successful treatment for Fits, Epilepsy (Falling Sickness) and Kindred Nervous Derangements. Get or order it at any drug store—

Send for our valuable book on Epilepsy, FREE

Dr. R. H. KLINE Co. Department 8 Red Bank, N. J.

ECKMAN'S Calcerbs

INVALUABLE FOR COLDS

If taken in time this Calcium compound lessens the risk of chronic throat or lung trouble. All the remedial and tonic qualities are combined in this Calcium compound. No harmful drugs. Try them today.

50 cents a box, including war tax

For sale by all druggists Eckman Laboratory, Philadelphia

BELL-ANS Absolutely Removes Indigestion. Druggists refund money if it fails. 25c

UM! WOULDN'T EAST LIKE THIS?

Winter Fruit, Flowers and Vegetable Luncheon for Commerce Chamber.

With a desire to let the frozen East know of the joys of life in Southern California, directors of the Chamber of Commerce at their regular meeting tomorrow will hold a winter fruit, flower and vegetable luncheon. Menus from Boston and New York Chamber of Commerce luncheons show strawberries at 50 cents a plate and green onions at 30 cents for half a dozen the size of a thin lead pencil.

Directors of the Chamber of Commerce in Los Angeles will have strawberries at 10 cents a box, all they can eat of green onions, with lettuce, celery, oranges, grapefruit and various other fresh soil products at no increase of the regular price.

In addition, the table will be decorated with fresh violets, roses, carnations and ferns, all grown in the open.

Bread Bullets.

"EXPORT FOOD OR LOSE WAR."

Food Administrator Hopeful of Increased Production.

Wheat Acreage Enlarged About Twenty Per Cent.

Substitution of Perishables to Prevent Rationing.

[BY A. P. NIGHT WIRE.]

SAN FRANCISCO, Jan. 21.—"If we do not maintain our present food exports we are going to lose this war."

This statement was made today by Ralph P. Merritt, Federal Food Administrator for California, after his return from Washington, where he conferred with Herbert C. Hoover.

Mr. Merritt said the situation was hopeful both for increased production and a consequent increase in exports.

ACREAGE INCREASE.

"The wheat acreage of the country has been increased about 20 per cent. for fall and spring planting," Mr. Merritt stated. "In California this acreage has increased from approximately 250,000 to more than 450,000 acres. There is every indication of a record yield.

"However, between now and next September we will be obliged to export approximately 90,000,000 bushels or 30 per cent. of our national crop, for the use of our armies and the Allies.

"Wheat and pork are the two big items we must conserve. If we are permitted to follow out our programme through general conservation, we will make California an exporter of pork by next fall. We are now obliged to get pork from the East to round out our supply.

TO CREATE SURPLUS.

"The Food Administration is endeavoring to create a definite surplus in all commodities affected. All over this surplus will be disposed of by the removal of restrictions. Thus we are discontinuing meatless days for a time. In some of the western States because this surplus has been exceeded in the principal meats affected, outside of pork.

"The creation of compulsory meatless, heatless and other 'less' days will be determined by the final disposition of a joint measure now in Congress which will give the President and the Food Administration the right to draw up a food conservation programme and enforce its observance.

"The country is asked to do two things; cut down its wheat consumption and substitute perishables for the things we export. If we hold to this programme there will never be any necessity of rationing the country."

The Washington conference concerned itself with a wheat programme almost exclusively, Mr. Merritt said. This programme was placed in the hands of seven food administrators, Mr. Merritt being a member of the committee.

BILL CONSIDERED.

[BY A. P. NIGHT WIRE.]

WASHINGTON, Jan. 21.—President Wilson went over the details of the new administration bill to enforce wheatless and meatless days and provide other measures to enforce food conservation, at a conference with the entire House Agricultural Committee, headed by Chairman Lever.

COMMISSION RETURNS.

[BY A. P. NIGHT WIRE.]

AN ATLANTIC PORT, Jan. 21.—The United States Food Administration's commission, which left last November to investigate the food situation in France and England, arrived here yesterday and proceeded at once to Washington.

It is announced they were greatly impressed by the shortage of foodstuffs abroad.

Their report as to the Allies' food needs, it was said, probably will be made public from Washington after they have conferred with Food Administrator Hoover.

KNABE

LEOPOLD GODOWSKY

Who plays in

Trinity Auditorium This Evening

Writes of the KNABE PIANO:

"Your pianos are indeed incomparable. They meet every wish of the most exacting artist, and to me your instrument realizes the highest ideals of your art."

—*Leopold Godowsky.*

Fitzgerald Music Co.

727-729 South Hill

Yes! Everybody Takes Cascarets

Only 10 cents! Harmless cathartic for sluggish liver and bowels

Feel bully! Cheer up! Take Cascarets to liven your liver and clean the bowels and stop headaches, biliousness, bad breath, coated tongue, sallowness, sour stomach and gases. Tonight take Cascarets and enjoy the nicest, gentlest liver and bowel cleansing you ever experienced. Wake up feeling grand—Everybody's doing it. Cascarets best laxative for children. They gladly take this pleasant candy cathartic because it never gripes or sickens like other things.

TO REMOVE DANDRUFF

Get a small bottle of Danderine at any drug store for a few cents, pour a little into your hand and rub well into the scalp with the finger tips. By morning most, if not all, of this awful scurf will have disappeared. Two or three applications will destroy every bit of dandruff; stop scalp itching and falling hair.

Emergency Police.

(Continued from First Page.)

fought "Over There." We may have some of it to fight right here, so let's be prepared. It came to my ears within the last twenty-four hours that the I.W.W.'s have been planning to start some excitement at the harbor. I don't know how true the report is, but if anything of the sort happens, we may have to send the whole police force to the harbor, and we need not depend upon the government troops to handle our emergencies, because they may have their hands full, too. The only thing for us to do is to raise a big force of volunteers. I'll not ask them to work more than two nights a week, and only then in case of positive necessity."

NEED CARS, TOO.

People who are willing to serve as members of the Home Defense League can volunteer the use of their autos for transporting police officers from place to place in emergencies. Last night at least forty men signed up their machines.

The Half Century Association, composed of men over 150 years of age, who are making a nation-wide fight for recognition by the civil service so that they can qualify for public positions, has asked Chief Butler to address it at Normal Hill Center Thursday night on phases of the Home Defense League work. The association has 100 members here, and some of the members expressed the opinion last night that at least 200 volunteers could be secured Thursday night if the police would present the proposition.

MARCELL

Where Society Meets After Theater

High Class Singing and Music

313 W. 8th

"Built Like a Skyscraper"

Six hundred pounds of office force squatting on our Shaw-Walker horizontal steel cabinet. Do you know that if the frame sagged an eighth of an inch the drawers wouldn't open? But the drawers do open. (From actual photograph.)

SHAW-WALKER STEEL LETTER FILES

are *sag-proof* because they are "Built Like a Skyscraper." And *doubly* sag-proof because they are electric-welded into solid one-piece steel. No nuts—bolts—rivets—rods—screws to work loose.

Load the drawers to capacity! They'll "coast" in and out smoothly. No noise. And they stay shut without superfluous mechanism.

Put a Shaw-Walker alongside the files in your office. See why we can give this guarantee: "Your money back if it's not the best file you ever had."

You can order by 'phone.

WOOD FILES

Shaw-Walker also manufactures a complete line of filing cabinets in wood; as well as supplies for all files.

Barker Bros. ESTABLISHED 1880

Telephone, Sunset Main 8900

724-738 South Broadway, Los Angeles, Calif.

Bank, School, Library and Office Furniture

Filing Devices, Systems and Supplies

Typewriters, Commercial Stationery, Office Accessories

Clean Out the Garrets

The public can help reduce commodity prices by saving paper.

Waste paper of all kinds is the raw material of large manufactories.

Every one should make an effort to collect and dispose of every available pound of waste paper.

Sell Your Waste Paper

The Times Free Information Bureau
619 South Spring Street

THE TIMES FREE INFORMATION AND RESORT BUREAU is for the accommodation and benefit of persons seeking interesting routes of travel, desirable hotels and rest, recreation and recuperation at the seashore or in the mountains.

Particulars are furnished by competent attendants and by correspondence to the general public regarding rates and attractions of railroad and steamship lines, hotels and pleasure and health resorts. Photographs, descriptive circulars and transportation literature are kept on hand for inspection and distribution. Times readers can obtain here in a few minutes without the delay incident to writing for it, all the information necessary for a safe and enjoyable journey or vacation. This service is absolutely free. Literature also may be obtained at the New Times Building, Broadway at First street.

PERSONS CONTEMPLATING VISITING LOS ANGELES ARE PRIVILEGED TO HAVE THEIR MAIL ADDRESSED TO THE BUREAU.

Resorts

ARLINGTON HOTEL
SANTA BARBARA

An absolutely Fireproof Hotel—All Outside Rooms, affording plenty of light and air—Headquarters for Tourists from all parts of the world. Private Lavatories in connection with all rooms. Ideal climate the year round. Automobile road is now perfect, 3½ hours' run Los Angeles to Santa Barbara. Unexcelled facilities for care of automobiles in hotel grounds.

E. P. DUNN, Lessee.

The Most Attractive and Sportiest Golf Links in California.

SANTA CATALINA ISLAND

California's Ideal Summer and Winter Resort. For time card and general information, inquire, Banning Co., Agents, 104 Pacific Electric Bldg., Los Angeles. Phones Main 8370, Pico P. Home 10054.

OPEN EVERY DAY **Venice Hot Salt Plunge** HOT SALT BATHS

MERRITT JONES HOTEL
OCEAN PARK American Plan

Rates from $3 day upward. European Plan.

Rates from $1 day upward. Largest metropolitan hotel in Crescent Bay district. Ideally situated close to everything. Countless recreations. Splendid cuisine. Congenial environment. Take Pacific Electric cars from Hill St. Station, get off at Marine st., then walk half block toward ocean. Level motor boulevards direct. Mr. and Mrs. W. D. Church, Managers.

Hotel Virginia
LONG BEACH

Absolutely fireproof. American plan. Golf, Tennis, Bathing and many other diversions. Center of social events. Luxurious accommodations. Hospitable atmosphere. Spend the week-end. Write for folder. W. P. NEVILL, Mgr.

ARMY AND NAVY HEADQUARTERS.

Sierra Madre Inn
Refitted Throughout

Quiet and restful. Fine scenic location, overlooking San Gabriel Valley. Pacific Electric cars. North Lima Street, Sierra Madre.

LOS TERRADOS Hotel and Bungalows, South Pasadena

Just off Huntington Drive at Sierra Vista Station of Pasadena Short Line; 15 minutes from Los Angeles or Pasadena. 760 feet elevation; spacious grounds; restful, quiet, above the fogs; modern, American plan. All rooms with private bath. Free auto to electric car line. Phone 64370 for rates, information and auto.

MOUNT LOWE — Round Trip Fare $2.00 — One Mile in Cloudland — 5 Trains Daily — Convenient Hours From Main Street Station Los Angeles — Ask P. E. Information Bureau Main 8500; Home 50291

RADIUM SULPHUR SPRINGS
MELROSE AVENUE and GOWER STREET

Drink and bathe in the most radio-active natural curative mineral water. It purifies blood, keeps you young. HOT BATH treatments for Rheumatism, Colds, Grippe, Asthma, Sciatica, Diabetes, Stomach, Liver, Kidney, Bladder, Blood, Bright's, Nervous and Female Troubles. Doctor's advice free. West Sixth Street car line. Phone 577104.

Steamships

PACIFIC STEAMSHIP COMPANY
THE ADMIRAL LINE

Main 7382 — Day and Night Phone Service 624 SOUTH SPRING STREET. — A3333

Pasadena, 8 E. Raymond Ave. — Long Beach, 115 W. Ocean Ave.

BERTH AND MEALS INCLUDED IN ALL FARES.

SAILINGS — ROUND TRIP FARES

ONE-WAY FARES $9.50, $10.50, $11.00 — San Francisco — $18.00

AND

$25.00 and $26.00 — Seattle-Tacoma — $50.00

EVERY MONDAY, WEDNESDAY, FRIDAY and SUNDAY AT 11 A.M.

$3.00 — San Diego — $4.00

EVERY THURSDAY and SUNDAY AT 2 P.M.

Hours of Departure from Pacific Electric Station, Sixth and Main Sts., Los Angeles

SAN FRANCISCO — PORTLAND

ROUND TRIP $16.00 — ROUND TRIP $41.00

LOW ROUND-TRIP FARES TO AMERICAN LAKE

STEAMSHIP BEAVER SAILS THURSDAY, JAN. 24TH

SAN FRANCISCO AND PORTLAND STEAMSHIP COMPANY.

A3781 — 517 SOUTH SPRING ST. — Main 1904

Los Angeles Hotels and Apartments

HOTEL ALVARADO

Modern, comfortable, moderate price home hotel; residence district, N.E. corner Westlake Park; 5 minutes from the shopping district. W. B. Corwin, proprietor. Take taxi direct from station; fare refunded.

Exclusive John Alden Apartments—Unfurnished

NOW OPEN. Seven rooms each, for cultured and discriminating people, overlooking Sunset Park. 634 BENTON BOULEVARD, near Wilshire Boulevard.

HOLTON ARMS
THREE AND FIVE-ROOM UNFURNISHED APARTMENTS

A luxurious home in an ideal location. Our complete daily service eliminates household cares. Phones: 60257; West 238. West Adams at Hope Street and Palm Drive.

San Francisco Hotels

When You Go to San Francisco STOP AT THE **HOTEL STEWART**

RATES FROM $1.50 A DAY

New Steel and Concrete Structure—350 Rooms—250 Connecting Bathrooms

Most Famous Meals in the United States: Breakfast 60c; Lunch 60c; Dinner $1; Sundays $1.25

On Geary St., a few steps from Union Square. Take Municipal Car line direct to the door. Motor Bus meets principal trains and steamers.

CHARLES A. STEWART and MARGARET STEWART, Proprietors.

BACK TO THE SOIL!

Practically every business man in Southern California is either the owner of a farm or is more or less vitally interested in farming projects. He reads the Sunday Times regularly—and will be glad that he does when he begins to realize what the new FARM AND TRACTOR SECTION means for him.

Steamships

AUSTRALIA
HONOLULU, SUVA, NEW ZEALAND

Regular sailings from Vancouver, B. C., by the palatial passenger steamers of the Canadian-Australian Royal Mail Line. For full information apply Can. Pac. Railway, 605 S. Spring st., L. A., or to Gen'l Agent, 440 Seymour St., Vancouver, B. C.

The Times Sunday-Magazine Is One of the Best Published.

HUSBAND AND WIFE BOTH BENEFITED

Sciatic Rheumatism and Nervous Debility Were the Causes of Their Troubles in the Past.

If your hand, your thumb or foot trembles when you try to hold it still, if the lines are shaky when you write, if you have tremors of your lips or chin, your nerves need strengthening.

Unless something is done you may easily become the victim of neuralgia, sciatica, neurasthenia, partial paralysis or any of the severe nervous disorders.

There is no tonic for the nerves that is not a tonic for every other part of the body. There is no form of debility that does not rob the nerves of nourishment. The remedy therefore for nervous breakdown is a tonic that will build up the general health, revitalize the blood and enable it to carry to the nerves the elements that they need.

"I suffered with nervous debility," says Mrs. J. W. Creighton of Oxford, Mich., "and was confined to bed for a part of the time. I had severe pains across my back and loins and my limbs were numb. I was subject to dizzy spells, with a rush of blood to the head which would cause me to fall down. My appetite was poor and I could not eat much because my stomach would not digest the food properly. I was also troubled with neuralgia in my neck, so that sometimes I could hardly turn my head.

"I took Dr. Williams' Pink Pills and soon felt better. I am cured now and recommend the pills highly.

"Some years ago my husband was taken with sciatic rheumatism in the hip and suffered intense pains for several months. For four months he was on crutches after having been laid up in bed for several weeks. The pains also extended across his back and the doctor said it would affect his heart. He tried medicine from physicians, but received no benefit and turned to Dr. Williams' Pink Pills. He began to get better and in a few weeks was able to go without the crutches and is now doing hard work, without any symptoms of his trouble."

Dr. Williams' Pink Pills are an ideal tonic for nervous people because they are non-alcoholic and neurasthenic patients should avoid alcoholic stimulants.

The Dr. Williams Medicine Co., Schenectady, N. Y., has published a little book on nervous disorders that contains a chapter on neurasthenia in which the symptoms are fully described and the correct treatment given. The booklet is free on request. Dr. Williams' Pink Pills are sold by your own druggist.

A Troublesome Pig.

When a friend gave R. S. Wiggin, Assistant Circuit Attorney, a red pig he was up against it for quarters for the animal.

True to his Hibernian instincts, he wanted to put the pig in the parlor, for that would be Irish, too, but Mrs. Wiggin objected.

So they put the pig in the cellar, where it overturned and devoured a keg of choice sauer-kraut that Mrs. Wiggin had spent many hours in making.

And, now, lined with sauer kraut, the pig is too valuable to be killed, and they may have to build a pig sty on the roof, Wiggin said.—[New York World.

San Francisco Hotels

CLIFT HOTEL
at Geary and Taylor Streets San Francisco

Near Everything Worth While

—An hotel of notable distinction, where friends meet friends,—and satisfactions of "home" are found in supreme measure.

—New absolutely fire proof structure typifying the master achievement in hotel building.

—Splendid garage. Authentic information for the motorist.

—European plan $2, to $4 a day. American plan, $5 and up a person per day.

Management of Charles S. Rich, President, Pacific C. Club

Vitriolic.

STONE ATTACKS COL. ROOSEVELT.

Assails Republicans in Fiery Speech in the Senate.

Accuses Minority of Using War for Politics.

Old Guard Fully Prepared to Reply to His Charges.

[BY A. P. NIGHT WIRE.]

WASHINGTON, Jan. 21.—The greatest political debate in the Senate since the United States went to war burst out today when Senator Stone, disregarding the advice of other administration captains, arraigned leaders of the Republican party as playing politics with the war with the object of taking the government into their own hands by partisan criticism.

Fully prepared to reply, the Republican Senate leaders took copious notes of the denunciation and gave it closest attention.

Making his general charges in most vigorous terms, Senator Stone then dramatically marshaled his "witnesses," as if before a court, to prove them.

Senator Penrose came first; then Chairman Willcox of the Republican National Committee, and lastly, the "star" witness, Col. Roosevelt, whom Senator Stone denounced as "the most potent agent the Kaiser has in America," and the "most seditious man of consequence in America."

Despite several conferences with other leaders, who were apprehensive of a partisan attack at this time, the Missouri Senator delivered his speech with characteristic emphasis and gestures and in full, and the Republicans openly prepared to meet the onslaught.

When Senator Stone declared Col. Roosevelt apparently could say things which less important persons might say only by subjecting themselves to arrest, Senator Penrose interrupted him with words tumbling out, demanding:

"Does the Senator advance the extraordinary doctrine that every citizen hasn't the right to what he thinks of Mr. Wilson without going to jail? Does he say that citizens haven't the right to say that Mr. Wilson surrounds himself with persons so incompetent that the war programme has been seriously delayed, or that he hides himself away inaccessibly?"

"I did not say that; I will explain," said Senator Stone calmly, in reply.

PENROSE'S REJOINDER.

"The Senator ought to explain," Senator Penrose retorted. "It's a remarkable doctrine to say that anybody cannot criticise Mr. Wilson without going to jail."

During his denunciation of Col. Roosevelt, Senator Stone's vehemence mounted and he strode into the center aisle, shouting his words, with clenched fist upraised.

After citing the arrest of a Mr. Shanks at St. Louis for criticising the President, Senator Penrose again interrupted:

"Did municipal police or Federal agents of the Department of Justice arrest him?"

Senator Stone replied that it appeared unimportant, but he would advise the Senate.

"It is important," persisted Senator Penrose.

"I presume he was arrested by agents appointed by the President. It was unjustifiable and an outrage, an impressive illustration of the high-handed methods of the administration."

Saying he would like to help Senator Stone "elucidate his argument," Senator Penrose declared Private Ernest L. Snyder at Camp Taylor, near Louisville, Ky., had been sentenced to ten years at hard labor and dishonorably discharged for "vilifying the President and objecting to the draft law. Nothing has occurred in Russia of a greater outrage."

"Is the Senator going to present any proof that Col. Roosevelt is a Republican?" asked Senator Borah.

"He certainly is," rejoined Senator Stone.

"He works with you. I don't know if he works with the Idaho Senator. He used to, but I think he is with the Pennsylvania Senator now."

"If it isn't treason, I might say," ventured Senator Penrose, "that Mr. Wilson in his first election was under much obligation to Mr. Roosevelt."

Senator Stone spoke an hour and three quarters. Senator Lodge replied for the Republicans, and began by saying that the Missouri Senator's speech was a most striking injection of partisanship into the war.

FROM STONE'S SPEECH.

Citing statements of the Republican leaders regarding the political plans and editorials of Col. Roosevelt, which, he said, are "villainous creeds," published for money, Senator Stone declared:

"On my responsibility as a Senator, I charge that since our entrance into the war, Roosevelt, by his attacks on the government has been a menace and obstruction to the successful prosecution of the war.

"The only possible effect of these widely-published utterances of this man," said Senator Stone, "has been, as they were designed to be, to discredit and bring the present government into public disfavor and weaken its hold on popular confidence. That seems to be the Roosevelt an standard of patriotism."

Similar utterances made by less powerful citizens, Senator Stone asserted, would subject them to prosecution for disloyalty.

"Of all men," the Missouri Senator continued, "Roosevelt is most responsible for what he denounces. He does his work cunningly. In the front of his propaganda he throws a deceptive political camouflage. I charge that Theodore Roosevelt is the most potent and willing agent of the Kaiser in America. I cannot escape the belief that this exceptional colonel, who has played so many games of questionable politics, is now playing another game of his particular brand for a very great stake."

The Republican plans he cited, Senator Stone said, "have been adroitly directed."

"Many, if not all, Republican Senators," he asserted, "are acting in manifest concert with dominant Republican leaders throughout the country to make politics out of the war."

As proof of Republican partisan plans, Senator Stone, declaring that there is no need "to try to fool each other, or to fool the country," declared that Congressional investigations of the war proposed by the Republicans were significant.

Calling attention to the elections next fall of the entire House membership and many Senators, Mr. Stone said two years later the Presidential election would follow.

"Here is the chance," he proceeded, "for the dominating Republicans of the country, some of them, perhaps, more than one of them, seeking to promote in his immediate personal glorification, and others, acting on a larger scale, to promote a party advantage—to strike hard to turn down this administration and take government into their own hands. That fight is on. It is being played before our very eyes.

"There are various elements of discontent in the country. Their potentiality as political equations is recognized by all. The natural disposition of these discontented elements will be to strike blindly at the party in power. Thus, in a way, Republicans ally themselves with these discordant elements of unrest.

"But I especially protest against and denounce the effort put forward under the guise of patriotism to disparage this Congress and the present administration, to excite a wider feeling of discontent and lack of confidence, and to spread the poison of this impression broadcast. Plainly, this sort of movement is afoot."

"As proof of his charges, which Senator Stone said he presented deliberately and regretfully," the Republicans are "harping" on alleged administrative blunders and staking their political fortunes upon their criticisms.

ATTACKS PENROSE.

"First, I present the Hon. Boies Penrose," Senator Stone continued, "who as a great leader of the foremost Republican State, very properly occupies the front seat in the Republican National Sanhedrin."

Citing alleged statements of Senator Penrose, that the Republican leaders were planning to demand an accounting of the conduct of the war, Senator Stone said that Senator Penrose's justification for his partisan outburst was over appointment of Democratic grocerymen in Pennsylvania, and a Democratic farmer in Indiana as Federal explosives inspectors.

"Senator Penrose," he said, "seems to have forgotten partisan appointments by the Governor of Pennsylvania of Republicans on war committees."

Of the Pennsylvania committee members, Mr. Stone said 309 were Republicans and only fourteen Democrats.

Turning to Chairman Willcox of the Republican National Committee, the Missouri Senator said, before he introduced his "star witness" he would cite the statement made to the press by Mr. Willcox regarding the incompetence of the Democratic party and its effect on coming Congressional elections. He said a meeting of the Republican leaders had been called at St. Louis on February 12 to inaugurate a winter campaign.

"Col. Roosevelt has engaged a hall in St. Louis to make a war speech the day before the committee meeting," Senator Stone continued. "I now introduce my star witness—Theodore Roosevelt himself—whom I characterize as the most seditious man of consequence in America. The heart of this man is aflame with inordinate ambition and he runs amuck. His chief thought is not to help the government, but always of Roosevelt. Almost every day this man speaks in bitter and contemptuous disparagement of the President and the majority members of this Congress. Every week for a long time he has been, and still is, publishing under contract for money consideration—think of it, for money—villainous screeds in the Kansas City Star—attacking the President and the government. These Roosevelt contributions are produced in numerous important newspapers. Whatever may be said of the papers reproducing these disloyal utterances, the Kansas City Star is chiefly responsible."

PENROSE'S REPLY.

Senator Penrose in his speech said he was surprised that Senator Stone's statement was not more formidable.

"Realizing what a disinterested political character the Senator has always been," Senator Penrose continued, "I plead guilty to everything that he has said about me.

"But I don't think political parties should be abolished simply because the country is at war. Bipartisan organization in England has failed. I am entirely willing that the Democratic party should go on with the war, but I am determined that the Republican party shall retain its organization and support the administration in every laudable way, going on with criticism.

"To criticise is a public duty as I conceive it. How also would we remedy defects unless attention is called to them? It is not likely that the Cabinet heads guilty of inefficiency will call attention to it. Of course, I favor restoration of the Republican party to power. I am sufficiently impressed with the inefficiency of the present administration to think that a better administration having more confidence of business interests and the people could be given under a Republican regime."

Senator Penrose added he had never heard of any "divine ointment on Mr. Wilson's head." The Missouri Senator, he thought, spoke of the President as if he were the whole government.

"Is Mr. Wilson to remain in power forever?" Penrose inquired.

"Is there no one to succeed him?"

The administration, he thought, did not have the confidence of the American people. He had kept silent and voted for Administration measures with few exceptions, he said, in order not to embarrass the administration, "knowing the hour of reaction would come and the country would know what it was entitled to know."

Senator Stone's speech, however, Penrose declared, was a direct invitation to a reply.

The attitude of British statesmen, who "take the public into their confidence, remove irresponsible officials, reorganize and go ahead," Mr. Penrose spoke of in words of praise.

The Pennsylvania Senator then referred to the appointment of Col. House, head of the American mission to Paris, as the "President's personal representative."

"It's a strange doctrine," he continued, "that we have a personal government in this country. Wilson is not the American government. The bumblest consular official has to be confirmed by this government before he can be sent abroad. I never heard of the President sending a personal representative. I have heard of kings and kaisers doing it, but it is not good democratic methods."

He referred to Col. House as the "mysterious traveler whose expenses are paid from the contingent fund."

Senator Stone interrupted to defend Col. House, whereupon the Pennsylvania Senator asked how the colonel got his military title. A roar of laughter swept the galleries. Before the Missouri Senator could reply Senator Lewis explained it was obtained by once having been a member of a Governor's staff.

Senator Penrose rejoined he was sure if Col. House had an opportunity he would be another "Napoleon or a Caesar," but added his "principal line seems to be keeping under cover more than going over the top."

While it was not necessary for the Senate to confirm Col. House, it was necessary to confirm all explosive inspectors, he continued. "I was told in cold blood by the Bureau of Mines that they would be appointed by Democratic Senators or Democratic State chairmen. That doesn't chime in with the view about nonpartisanship in the war. In Pennsylvania the Wilson government—I think that is the proper term—not the American government—appointed as inspector a Democratic gentleman engaged in selling root beer. He admitted that to me. I went it if there was any work about it."

In Arizona, Penrose added, the inspector was a cigar maker and in Connecticut a former saloonkeeper.

"Can the Senator blame me for partisanship in the war?" he asked. "When I learned of all these inspectors being cheap, small, Democratic workers without qualifications? I intend later to address the Senate on mistakes and inefficiencies in the war, but I cannot this afternoon. The subject is too vast."

"While millions of dollars were being spent, the Secretary of the Navy delayed for three months important questions about pettifogging economy. That is one of the causes of unpreparedness. Why not show it up in detail with a view to correction?"

"Inefficiency in the War Department is equally notable. I am told that the outbreak of pneumonia is because those in charge will not use ordinary methods of preventing the disease."

COAL SITUATION.

Senator Penrose then turned to the coal situation, declaring Fuel Administrator Garfield a "college president who probably never saw a coal mine."

"Men wonder to what deplorable depths of inefficiency the government has dropped," he said.

"In my opinion, there has been no necessity for a shortage of coal any place," said Senator Penrose. "I don't think that in a few months that we have been in the war we have reached the point where we need to interrupt the currents of commerce. We are possessed with fads, and everything we read about from foreign countries is brought to Congress by bureau clerks and it is passed. I think the time has come when that should stop."

Senator Lewis followed Senator Penrose, saying nothing could do more to frustrate the work of Col. House than criticism from the floor of the Senate giving the impression that he was a man not entitled to the confidence of the country.

"Col. House is not such a delicate piece of bric-a-brac," interrupted Senator Penrose, "that he must be kept under a glass case in order to avoid criticism."

He added that Col. House went to Paris without even being under an oath of office.

Senator Lewis resented the Pennsylvania Senator's reference to Col. House as a "Texas lobbyist" and demanded what proof Senator Penrose had that would permit him to make such a charge.

"The Senator from Illinois takes the matter entirely too seriously, I believe," Senator Penrose replied. "I touched very lightly on Col. House in an effort to determine his diplomatic experience. I thought perhaps that his experience might have been obtained as a member of the Governor's staff or he might have obtained the experience in the Texas Legislature."

Senator Lewis insisted that Senator Penrose should either prove his charge that Col. House was a lobbyist in Texas or withdraw it.

"He owes it to the Senate to withdraw it, and if he doesn't he stands in contempt of the duty he owes to a gentleman," said Senator Lewis, declaring that the term "lobbyist" implies criminality.

"The term is not necessarily one of opprobrium," Senator Penrose replied.

"No man in public life," said Mr. Lewis, "could better know the meaning of the term 'lobbyist.'"

Senator Lewis said Presidents Lincoln and Cleveland both had appointed personal representatives on diplomatic missions. Senator Penrose replied that Americans of rank in diplomatic service equal to the foreigners conferred with should have been named.

Senator Lewis said Col. House had represented the President on a number of missions and was the only man in this country who had a personal acquaintance with these men representing the various Allied nations at the conference.

As the two Senators continued their colloquy, including in personalities, there was so much laughter that the Vice-President warned the galleries that all demonstrations must cease. Later he ordered the sergeant-at-arms to clear the galleries, but Senator James raised a point of order, declaring practically all the laughter was among the members on the floor, and the Vice-President rescinded his order.

LIST OF REPUBLICANS.

In a list of Republicans appointed under the Wilson administration, Senator Lewis named Gen. Pershing, Chairman Willcox, Gen. Goethals, Elihu Root, Julius Rosenwald and H. P. Davison.

"They are the salvation of the situation," Senator Penrose interjected.

"If they weren't here, a very different story would be told. They are here to try to help pull the administration out of a hole."

Senator Lewis replied that he would not detract from the services of the men named.

"But," he added, "I can't have the Senator from Massachusetts charging incompetency, and on the other hand have the Senator from Pennsylvania take the credit of his party for the men we have named."

Senator Lewis declared that all of the officials examined in the War Department investigation were appointed by Republicans and were working under the system provided during Republican regimes.

"I not only admit that," Senator Penrose interjected, "but also state that army and navy officers are most bitter in private denunciation of the heads the President has put over them."

Senator Lewis declared that when the present administration came into power after sixteen years of Republican rule, "we were in no position to protect ourselves against the attack of Mexican peons."

ARGUMENT FOLLOWS.

Then followed an argument between Illinois Senator, Senator James (Dem.) and Minority Leader Gallinger and Senator Calder over the responsibility for failure to take preparedness steps during Republican administration preceding that of President Wilson.

Senator New took the floor to object to the placing in the record by Senator Stone of what he termed were charges that Will Hayes, chairman of the State Council of National Defense, was taking advantage of his position to carry on his political activities as chairman of the Indiana State Republican Committee. The Indiana Senator denied this was true.

Senator New joined in the discussion to say that Thomas Taggart, former Democratic National Chairman, was a member of the Indiana Council of Defense, and charged the Legislature of that State with holding up a State Fuel Administrator's appointment until a Democrat could be secured.

"If politics has been played in Indiana," he said, "it has not been by the Republican party, and the Republicans of Indiana demand and will not be denied a right to participate in the prosecution of this war."

Senator Kirby, member of the Military Committee, deplored the discussion.

"I do not believe the people are interested in the success of the Republican or Democratic party," he said, "but in a military success. This discussion is not conducive to military service, and I do not approve of most of what has been said."

KIRBY'S REPLY.

In the investigation of the Military Committee, Senator Kirby declared a partisan spirit had not been shown, and he said that investigation had not shown serious dereliction. Every soldier, he asserted, at home and abroad now is well clothed and has a rifle.

"I believe conditions are as good as they could be, except in one or two little things," he said. "There is no use to alarm the country.

"What you want to do is to win the war. You can't do it by recrimination."

Senator Penrose said that "one of the leading lights" of the Democratic party had invited the discussion.

"I am not justifying any man," Senator Kirby replied. "I'm telling what ought to be done."

Senator Penrose, asked by the Military Committee chairman, found it necessary to introduce a bill for a war cabinet, and Senator Kirby said he was not seeking to explain Senator Chamberlain's action; that the bill had never been considered in any session of the Senate Military Committee at which he had been present.

SENTENCE LAST MAN IN KIDNAPING CASE.

ABDUCTION WHICH CAUSED THE DEATH OF A CHILD IS NOW CLOSED INCIDENT.

[BY A. P. NIGHT WIRE.]

MARSHFIELD, Mo., Jan. 21.—Taylor B. Adams, alleged confederate of Claude G. Piersol in the recent kidnaping plots which resulted in the death of baby Lloyd Keet last June, today was sentenced to serve fifteen years in the Missouri penitentiary for his part in the plot to kidnap C. A. Clement, wealthy Springfield jeweler.

Claudius Adams, his nineteen-year-old son, charged with the same offense, was sentenced to ten years.

With the passing of sentence on the prisoners, one of the most noted kidnaping cases on record was brought to close. Claude G. Piersol, leader of the band, has confessed and been sentenced to serve thirty-five years in the penitentiary.

Charges of complicity in the Clement plot filed against Mrs. Taylor Adams, her son, Maxie, and Sam McGinnis, were dismissed.

Named President of East Prussia.

[BY ATLANTIC CABLE AND A. P.]

AMSTERDAM, Jan. 21.—The Vossische Zeitung (Berlin) says that Baron von Batocki, former Food Minister, has been appointed President of East Prussia. He succeeds Von Berg, who was recently appointed to take the place of Von Valentini as head of the Emperor's civil cabinet. Baron von Batocki had previously held the position of President of East Prussia.

Navy to Share Army Favors.

[BY A. P. NIGHT WIRE.]

WASHINGTON, Jan. 21.—To the bill requiring the War Department to furnish officers with uniforms at cost, Secretary Daniels today asked the Senate military committee to add a provision for naval officers.

If She Would Only Tell

Many a sweet old lady could tell a pitiful story of a long, hard struggle to keep those wrinkles away.

Lotions and cosmetics failed.

And neglect or fear kept her away from a dentist.

When teeth are gone, wrinkles come.

Examination free and courteous.

DR. STONE "HE NEVER HURTS" 234 S. Broadway at Third St. Main 1855 Hours 8 to 6 DENTIST

Just Once! Try Dodson's Liver Tone! Take No Calomel! Listen To Me!

If bilious, constipated, headachy or sick, I guarantee relief without taking dangerous calomel which sickens and salivates.

Stop using calomel! It makes you sick. Don't lose a day's work. If you feel lazy, sluggish, bilious or constipated, listen to me!

Calomel is mercury or quicksilver which causes necrosis of the bones. Calomel, when it comes into contact with sour bile, crashes into it, breaking it up. This is when you feel that awful nausea and cramping. If you are "all knocked out," if your liver is torpid and bowels constipated or you have headache, dizziness, coated tongue, if breath is bad or stomach sour, just try a spoonful of harmless Dodson's Liver Tone.

Here's my guarantee—Go to any drug store and get a bottle of Dodson's Liver Tone for a few cents. Take a spoonful tonight, and if it doesn't straighten you right up and make you feel fine and vigorous by morning, I want you to go back to the store and get your money. Dodson's Liver Tone is destroying the sale of calomel because it is real liver medicine; entirely vegetable, therefore it cannot salivate or make you sick.

I guarantee that one spoonful of Dodson's Liver Tone will put your sluggish liver to work and clean your bowels of that sour bile and constipated waste which is clogging your system and making you feel miserable. I guarantee that a bottle of Dodson's Liver Tone will keep the entire family feeling fine for months. Give it to your children. It is harmless; doesn't gripe and they like its pleasant taste.

Fleet Corporation.

LACK LUMBER AT SHIPYARDS

Stoppage of Wooden Building Only Temporary

Not Enough Material to Complete Contracts, Says Piez

Plenty of Officers and Soldiers Declares Recruiting Has

[BY A. P. NIGHT WIRE.]

WASHINGTON, Jan. 21.—[illegible] page of the wooden ship building only temporary and is due to [illegible] of material and labor. Charles [illegible] general manager of the Emergency Fleet Corporation, today told the Senate investigating committee Lumber could be delivered to Pacific Coast yards, he said, [illegible] sels under construction in [illegible] must be completed as soon [illegible] possible, and available [illegible] being sent to the Atlantic [illegible] Gulf.

There is not enough [illegible] sight to build the 400 [illegible] contracted for, Mr. Piez [illegible] tion between governmental [illegible] which supply spruce timber [illegible] aircraft board, and these [illegible] get out timber for shipbuilding. Piez hoped to settle through [illegible] vestigation the fleet corporation [illegible] cently began. Investigators [illegible] have been sent to the [illegible] timber fields, he said.

Senator Jones [illegible] some of the Pacific [illegible] soon would complete [illegible] be given new contracts, he [illegible] said that no new contracts [illegible] be given at this time.

Henry Howard, director [illegible] ing service for merchant [illegible] told the committee that [illegible] there would not be a [illegible] officers or men to man [illegible] ships as they come from [illegible] He outlined an extensive [illegible] training now being pursued.

The committee expects [illegible] William Denman, former [illegible] of the Shipping Board, to [illegible]

GERMAN BANK ISSUES FINANCIAL STATEMENT

CONDITION OF INSTITUTION IN BERLIN IS MADE PUBLIC BY OFFICIALS

[BY ATLANTIC CABLE AND A. P.]

BERLIN, Jan. 21 (via London).—The statement of the Imperial Bank of Germany issued January 15 shows the following changes:

Total coin and bullion, 2,294,000 marks.

Gold, increased 124,000 marks.

Treasury notes, decreased 000.

Notes of other banks, decreased 229,000.

Bills discounted decreased 824,000.

Advances, increased 11,000.

Investments, increased [illegible]

Other securities, decreased 183,000

Notes in circulation, 299,879,000.

Deposits decreased [illegible]

Other liabilities, increased 250,000.

Total gold holdings 1,[illegible] marks.

MISSISSIPPI ICE FLOES SINK S[illegible]

[BY A. P. NIGHT WIRE.]

MEMPHIS (Tenn.) Jan. [illegible] floes sweeping southward [illegible] crest of a rapid rise in the Mississippi River, due to the melting of snow on that waterway and its tributary streams, today caused steamboats to sink, tore others from their moorings, and destroyed a number of small craft. There was no loss of life.

PACKERS' EMPLOYES ASK FEDERAL CONTROL

[BY A. P. NIGHT WIRE.]

WASHINGTON, Jan. [illegible] representatives of the Union [illegible] house employees of Chicago packing houses gave the President's mediation commission their view of labor conditions there which they declared necessary government control of the plants during the war. The packers will be heard tomorrow, after which the commission will decide on the course of procedure in the investigation.

AMERICAN IS FINED $600 FOR HELPING GERMANS

[BY A. P. NIGHT WIRE.]

WINDSOR (Can.) Jan. [illegible] assisting three Germans to [illegible] the United States into Canada, [illegible] phone Batchelder, road manager for a New York operatic company, was fined $600 and costs by a magistrate today.

Batchelder professed ignorance of the law.

REFUGEES REACH FRANCE

[BY A. P. NIGHT WIRE.]

WASHINGTON, Jan. [illegible] and French refugees from the Russian districts around Lille and Roubaix have arrived in Paris, according to a dispatch from France today. The people were sent out by the Germans during the last week of December and traveled through Belgium, it is declared.

Woman Shoots Sweetheart.

[BY A. P. NIGHT WIRE.]

CHICAGO, Jan. 21.—[illegible] ing cowboy with his pistol, [illegible] liam Werner, 4 years old, [illegible] Werner today at Douglas [illegible] Werner explained that she [illegible] know the gun was loaded.

Twenty-two Ducks in One Shot.

According to E. P. [illegible] Alexandria hunter who [illegible] wild ducks at one shot, [illegible] shakes of a hunter after [illegible] no means has the record [illegible] killing at one shot.

Mr. Morton's prize [illegible] in the early "80s. From [illegible] of this city, on one [illegible] into a flock of ducks and [illegible] twenty-two birds as the [illegible] single shot. As evidence [illegible] gun was the weapon [illegible] star.

Consummate

IDEAS ARE THE WARRIORS OF

Christian Science Lec[illegible] Mind's Triumph Key to Scriptu[illegible]

UNDER the auspices of the Second Church of Christ, Scientist, Clarence W. Chadwick of Omaha, member of the board of lectureship of the mother church, the First Church of Christ, Scientist, of Boston, delivered a lecture entitled "Christian Science: Evolution of Right Thinking," yesterday afternoon at Shrine Auditorium, and again last evening at the Second church edifice.

Mr. Chadwick spoke substantially as follows:

"Christian Science is attracting worldwide attention. For more than a century it has been winning its way into the consciousness of humanity. Countless thousands have hailed Mrs. Eddy's discovery as a revealed word of God to this age. And why? Because they have felt the message of "on earth peace, good will toward men;" have felt the living touch of truth; have experienced the influence of "the healing spirit" of divine love, have thought to higher planes of living and living; and are supremely happy in having learned how to make practical application of the Master's teachings, thereby working out their own salvation.

"There are any who are still inclined to ask: Has Christianity proved itself? Let them study the effect of Christian Science upon individuals who have in sincerity accepted its [illegible] teachings; let them observe the marvelous transformation [illegible] health and morals of many with whom they are personally acquainted; let them note how selfishness and hatred have given place to gentleness and kindness; how the spirit of giving has taken possession of the people, even to the extent of rendering all to follow Christ; let them observe their loyalty and devotion in the hour of their country's need; and then let them [illegible] whether Christianity is a failure, or whether science of Christianity never [illegible] humanity may fail to obey its precepts. Such failure on its part is due to wrong ideals and careless living. How to obey the Ten Commandments and the Sermon on the Mount is a problem not yet completely and satisfactorily solved in the minds of a large majority of so-called believers. If the divine revelation of Christian Science to this age does not solve this vital problem it is because this sciences can offer no proof to the world [illegible] Genesis, 'God created man in his own image, after our own likeness.'

"In this clear-cut conception of God as elucidated by Mrs. Eddy, [illegible] changing the religious thought of the whole world. Now, in these days of Jesus and His Christ, [illegible] any religious denomination except that of Christian Science [illegible] to its followers: 'There is but one infinite, all-good mind; and that mind is God, or spirit, who is more than, to behold evil.' God is omnipotence, omnipresence and omniscience; infinite intelligence; therefore never in a material sense."

"It is almost needless to state [illegible] of the widely-acknowledged fact, that the reception by the world of this enlarged concept of God and of mind has already resulted in the healing of numerous cases of insanity; has restored [illegible] has resurrected the [illegible] minded; has healed inveterate cases of abnormal temperamental [illegible] and conquered depraved appetites. It is safe to say that there is not known to the medical world [illegible] has not been healed by the understanding of God [illegible] mind, as revealed in Christian Science."

MRS. EDDY'S DISCOVERY.

"It was in the year 1866 that Mrs. Eddy made the all-important discovery that "all causation was mind, [illegible] effect; mental phenomena (Retrospection and Introspection, p. 24.) and she means not the carnal mind, which "is enmity against God," but the one infinite, [illegible] governing intelligence of [illegible] eternal and unchangeable. This is the mind that the great [illegible] referred to when he said: [illegible] mind be in you, which was also in Christ Jesus." This is the mind that Jesus employed to heal the sick and sinful, to still the storm, to raise the dead. He referred to it as "My Father, and your Father," "My God and your God," and in the "us" mentioned in John 17:26; and "God said, Let us make man in our image, after our likeness."

"In this clear-cut conception of God as elucidated by Mrs. Eddy, [illegible] changing the religious thought of the whole world. Now, in these days of Jesus and His Christ, [illegible] any religious denomination except that of Christian Science [illegible] to its followers: 'There is but one infinite, all-good mind; and that mind is God, or spirit, who is more than, to behold evil.' God is omnipotence, omnipresence and omniscience; infinite intelligence; therefore never in a material sense."

"It is almost needless to state [illegible] of the widely-acknowledged fact, that the reception by the world of this enlarged concept of God and of mind has already resulted in the healing of numerous cases of insanity; has restored [illegible] has resurrected the [illegible] minded; has healed inveterate cases of abnorm

Fleet Corporation.

LACK LUMBER AT SHIPYARDS

Stoppage of Wooden Ves... Building Only Temporary.

Not Enough Material to Co... plete Contracts, Says Piez.

Plenty of Officers and Sail... Declares Recruiting Hea...

[BY A. P. NIGHT WIRE.]

WASHINGTON, Jan. 21.—... pose of the wooden ship build... only temporary and is due to ... of material and labor, Charles P... general manager of the Emer... Fleet Corporation, today told ... Senate investigating com... Lumber could be delivered to ... cific Coast yards, he said, but ... sels under construction in the ... must be completed as quick... possible, and available materi... being sent to the Atlantic Coast ... Gulf.

There is not enough materi... sight to build the 400 wooden ... contracted for, Mr. Piez said. ... tion between government ... which supply spruce timber for ... aircraft board, and those try... get out timber for shipbuilding. ... Piez hoped to settle through ... vestigation the fleet corporation ... cently began. Investigators ... have been sent to the far west ... timber fields, he said.

Senator Jones maintained ... some of the Pacific yards ... soon would complete ships ... be given new contracts, but Mr. ... said that no new contracts ... be given at this time.

Henry Howard, director of ... ing service for merchant ... told the committee that he ... there would not be a shortage ... officers or men to man the ... ships as they come from the ... He outlined an extensive ... training now being prosecuted.

The committee expects to ... William Denman, former chair... of the Shipping Board, tomorrow.

GERMAN BANK ISSUES FINANCIAL STATEM...

CONDITION OF INSTITUTION ... BERLIN IS MADE PUBLIC ... BY OFFICIALS.

[BY ATLANTIC CABLE AND A. P. ...]

BERLIN, Jan. 21 (via London).—... The statement of the Imperial ... of Germany issued January ... shows the following changes:

Total coin and bullion, ... 2,224,000 marks.

Gold, increased 126,000 marks.

Treasury notes, decreased ... 000.

Notes of other banks, ... 228,000.

Bills discounted decreased ... 824,000.

Advances, increased ...

Investments, increased ...

Other securities, decreased ... 183,000

Notes in circulation, ... 289,379,000.

Deposits, decreased 221,... Other liabilities, increased ... 359,000.

Total gold holdings, ... marks.

MISSISSIPPI ICE FLOES SINK SHI...

[BY A. P. NIGHT WIRE.]

MEMPHIS (Tenn.) Jan. 21.—... floes sweeping southward ... crest of a rapid rise in the ... sippi River, due to the breaking ... gorges on that waterway and ... tary streams, today caused ... steamboats to sink, tore others ... their moorings, and damaged ... number of small craft. There was ... loss of life.

PACKERS' EMPLOYEES ASK FEDERAL CONT...

[BY A. P. NIGHT WIRE.]

WASHINGTON, Jan. 21.—... representatives of the Union ... house employees of Chicago ... gave the President's mediation ... mission their view of industrial ... ditions there which they say ... necessary government operation ... the plants during the war. ... packers will be heard tomorrow, ... er which the commission will ... on the course of procedure in ... vestigation.

AMERICAN IS FINED FOR HELPING GERM...

[BY A. P. NIGHT WIRE.]

WINDSOR (Can.) Jan. 21.—... assisting three Germans to pass ... the United States into Canada ... phone Bachelder, road master ... a New York operatic company, ... fined $400 and costs by a magis... today.

Bachelder professed ignorance ... the law.

REFUGEES REACH PA...

[BY A. P. NIGHT WIRE.]

WASHINGTON, Jan. 21.—... and French refugees from ... tricts around Lille and Roubaix ... arrived in Paris, according to ... patch from France today. ... people were sent out by the ... mans during the last week in ... cember and traveled through ... erland.

Woman Shoots Boy...

[BY A. P. NIGHT WIRE.]

CHICAGO, Jan. 21.—While ... ing cowboy with his mother, ... liam Werner, 4 years old, ... and instantly killed by Mrs. ... Werner today at Desplaines, ... Werner explained that she ... know the gun was loaded.

Twenty-two Ducks in One ...

According to B. E. McC... Alexandria hunter who ... wild ducks at one shot, we ... shakes of a hunter after all ... by no means has the record ... killing at one shot.

Mr. McClain writes: The ... in the early '90s, Frank ... of this city, on Four Mile ... into a flock of ducks and ... twenty-two birds as the ... single shot. An ordinary ... gun was the weapon.—Los ... Star.

Consummation.

IDEAS ARE THE GREAT WARRIORS OF THE WORLD

Christian Science Lecturer Tells of the Mind's Triumph Over Matter. Key to Scriptures Found.

...the auspices of the Sec... Church of Christ, Sci... Clarence W. Chadwick ... Omaha, member of the ... lectureship of the mother ... First Church of Christ, ... of Boston, delivered a ... entitled "Christian Science: ... of Right Thinking," ... afternoon at Shrine Auditorium and again last evening at ... local church edifice:

Chadwick spoke substantially ...

Science is attracting ... attention. For more than ... century it has been winning ... into the consciousness of ... Countless thousands have ... Mrs. Eddy's discovery as ... word of God to this ... why? Because they have ... message of "on earth peace, ... toward men;" have felt ... touch of truth; have ex... the influence of the ... spirit" of divine love, ... sought to higher planes of ... and living; and are su... happy in having learned ... make practical application ... Master's teachings, thereby ... out their own salvation.

...are any who are still in... to ask: Has Christianity ... them study the effect of ... influence upon the lives of ... who have in sincerity accepted ... teachings; let them ob... marvelous transformation ... and morals of many with ... are personally acquaint... seen note how selfishness ... have given place to ... and kindness; how the ... taken possession ... people, even to the extent ... all to follow Christ; ... observe their loyalty and ... in the hour of their ... need; and then let them ... Christianity is a failure. ... of Christianity never ... humanity may fail to obey ... such failure on part ... wrong ideals and careless ... to obey the Ten Com... and the Sermon on the ... a problem not yet com... satisfactorily solved in ... of a large majority of ... believers. If the divine rev... Christian Science to this ... solve this vital problem it ... because this science can of... proof to the world ... nothing less than the right ... Jesus Christ put into ...

...is the purpose of this lec... you something of the ... of this religion of right ... as presented to the world ... book, "Science and Health ... the Scriptures," by Mary ...

HEALED SELF.

...Eddy's vision of the Christ ... and her of the effects ... healed fatal accident, but ... to reach a purified, ... where she could ... discern the deep things ... give them to the world. ... earthly life, from child... continuous search ... things, she forsook ... Christ, and behold the ... discovery which is bring... blessings to the entire ...

...body named her discovery ... Science. She was, to use ... words, "only a scribe echo... harmonies of heavenly di... science" (the First Church ... Scientist, and Miscellany, ... consequently, she had no ... other for inditing the pages ... and Health with Key ... Scriptures." The world owes ... debt of gratitude to this ... for that is contained ... and unique book. Many ... will testify that the Bible ... book before science ... came to them.

...as the discoverer and ... of Christian Science, fought ... and bravely won her ... for works which have fol... have proved her one of ... of religious leaders and ...

EDDY'S DISCOVERY.

...In the year 1866 that Mrs. ... the all-important discov... an explanation was mind... effect a mental phenomenon ... connection and Introspec... 163)

...does means not the carnal ... mind, which "is enmity ... God," but the one infinite, ... governing intelligence of ... eternal and unchangea... is the mind that the great ... referred to when he said: ... mind be in you, which ... in Christ Jesus." This is ... that Jesus employed to ... sick and sinful, to still the ... to raise the dead. He re... to as "My Father, and your ... My God and your God." ... is the "us" mentioned in ... John, and "God said, Let us ... in our image, after our ...

...this clear-cut conception of ... inculcated by Mrs. Eddy ... changing the religious ... of the whole world. Not ... days of Jesus and His ... any religious denomina... that of Christian Sci... its followers: "There ... is God, or spirit, who is ... and all-good mind; and ... is omnipotence, omni... and omniscience; infinite ... and therefore never in ... never in a material ...

...almost needless to state ... of the widely-acknowl... that the conception by the ... this colored concept or ... mind has already re... healing of numerous ... has restored in... resurrected the ... has healed inveterate ... temperamental ... conquered depraved ap... It is safe to say that there ... known to the medical ... has not been healed ... understanding of God ... as revealed in Chris...

IN ONLY CAUSE.

...is one infinite God or ... God must be the ... To admit any ... would be equival... than one God, ... the first ... And since God ... could not cause ... anything unlike good. As the scriptures plainly state it: "God saw everything that He had made, and behold, it was very good."

If Christian people would accept and hold to this idea of infinite good they would quickly and effectively dispose of the vexatious problem of evil. To understand that there is one infinite, spiritual cause makes the demonstration of Christian healing a present possibility. To believe in many causes, absolutely incapacitates one for proving the omnipotence of good. To admit a real cause for evil would give evil a foundation, in fact; would endow it with power and place mankind at its mercy. Because Christian Science is the gospel of good to the world, its mission is to implant in human consciousness the idea of one infinite, all-good cause, which never created evil; nor suffered it to exist for some wise purpose, as one so often hears asserted.

Jesus was a man actuated by spiritual ideas. He was the perfect example of a right-thinking man. The very basis of His wonderful healing works and His incomparable reasoning and logic was this fundamental idea of perfect, spiritual causation. And it must become our basis before we can follow in His mental footsteps. The contemplation of imperfect thought models never brings health, happiness or holiness into human experience. Mere guessing as to the nature of God and His heavenly kingdom never enables one to define good or to overcome evil. Faith without works is little else than guessing, not knowing, or understanding; and guessing was never known to usher anyone into the kingdom of heaven.

SPIRITUAL, NOT MORTAL.

In as much as it is becoming more and more evident that we are living in a thought world, wherein we can cognize nothing outside of the realm of thought; and since things in final analysis are really thoughts, and thoughts are things, we should begin, as soon as possible, to cultivate a more metaphysical attitude of thought. There is nothing metaphysical in the belief that man is made of dust and returns to dust. But it does require a certain degree of spiritual enlightenment to know that man is spiritual, not mortal or material. Christian Science is supplying this enlightenment.

The real or spiritual man is mentioned in the first chapter of Genesis, wherein we read: "God created man in His own image." The first thing needful on our part, then, is to acquire an accurate understanding of God in order to determine the nature of His image. Christian Science emphasizes the thought that God is infinite spirit, and that His image or likeness must be just as spiritual, perfect and harmonious as God himself. The real man, then, must be and is wholly spiritual, never material. God being infinite mind, spiritual man expresses or reflects the nature of this mind in pure and holy thoughts.

Christian Science teaches us how to cease thinking evil, and as we learn to obey this teaching, we become acquainted with the real man of God's creating, and this acquaintanceship reveals to us the secret of Christian healing.

Everlasting gratitude is due Mrs. Eddy for having explained to the world the true significance of the two diametrically opposite accounts of creation, found in the first and second chapters of Genesis. Until she learned the meaning of God's thoughts or ideas, as distinguished from erring human thoughts, she could not make this explanation.

GOD'S THOUGHTS DEFINED.

God's thoughts are not the visionary imaginings of the human mind. "My thoughts are not your thoughts—saith the Lord." It must be conceded that Jesus' mode of thinking was on a higher plane than that of mortals. He was controlled by the one infinite mind. Mortals are too often under the control of the so-called "carnal mind," embracing all that is termed evil, sinful and depraved; all that is opposed to the nature of God or good. When we learn to think as Jesus thought, we shall perceive the sharp distinction that he made between the human and the divine. We shall learn that God-like thoughts are endowed with life and power, and are unceasingly operative for good. As our leader tells us on page nine of Rudimental Divine Science: "The spiritual power of a scientific, right thought, without a direct effort, an audible or even a mental argument, has often times healed inveterate disease."

We shall also learn that mortal thoughts have neither life nor healing power, and that in due time all such thoughts will be destroyed in human consciousness, along with the so-called mind that conceives them. God's thoughts or ideas are the eternal facts of being; while mortal thoughts are so many mistakes of an erring counterfeit mind, so-called, which knows not God.

The ability to discern God's thoughts and to know that such thoughts are clothed with all law, power and authority to annul every phase of wrong thinking, is what enabled Mrs. Eddy to explain to the world the modus operandi of Christian healing.

MISSION OF AN IDEA.

Then is it not self-evident that humanity's greatest need is to grasp the thoughts or ideas of God? Need we wonder at the injunction of scripture: "Acquaint now thyself with Him (God) and be at peace?" If we cannot know the thoughts that God is eternally thinking, "thoughts of peace, and not of evil," how can we ever become intimately acquainted with Him? Should we feel thoroughly acquainted with some friend, none of whose thoughts were ever known to us?

It has well been said that "ideas are the great warriors of the world." They have fought and won its greatest battles. All the good and great things in human history have been achieved through the activity of some grand idea. A divine idea comes into human consciousness as the harbinger of justice and right. Because it is always clothed with divine authority and power, it has never been known to fail in the final accomplishment of its holy mission. The only sense of ability or power to accomplish anything worth while comes to us through some idea of God, not through any human thought. The ability to be and to do right is not of ourselves; it is the gift of God expressed through holy thought.

This, then, is the primary mission of Christian Science, to acquaint humanity with God through the medium of right ideas. Not through any human thought, belief, theory of opinion can the approach to God be made. "The only begotten son, which is in the bosom of the Father, he hath declared him." In other words, the true idea of God alone can reveal the nature of the Father. Would anyone attempt to ascertain the nature of the sun except through the analysis of the rays of light which proceed from it? "No man cometh unto the Father but by Me," the Master declared. Could anything be more plainly stated?

OPPOSE SPIRITUAL FACTS.

Figuratively speaking, the Christ idea never sailed upon a smooth sea. False, human nature opposes it at every step. This nature is naturally unprogressive and intolerant. There is nothing more distasteful to the evil one than spiritual facts; since facts are ideas which always reveal the truth concerning evil.

The only opponent of spiritual truth is the mortal or fleshly mind; the so-called good and evil mind of mortals. It would be inconsistent for this so-called mind not to oppose a concept of truth. This mind, laden with the traditions of men, strangled by malice, envy and hatred, and torn with bitter contentions and strife, must experience a change of heart before surrendering its opposition to spirituality.

Christian Science is here to bring about this change of heart, and the process of transformation is already active and wide-spread. Thousands, who at one time were bitterly opposed to Christian Science, have, in their extremity, gone to it for help, have received their healing, and are now among its most ardent advocates. Is this not tangible proof of the impotency and unsubstantiality of what is termed opposition to truth?

The untold sufferings of humanity prove that there is something wrong in the human order of things; and the sooner humanity looks within to discover what it is that would crucify the Christ idea, the sooner will it awaken to know God aright, and prove by demonstration that He is not the author of evil.

HEALTH IS FOUND.

Christian Scientists are naturally a great deal more interested in the subject of health than in disease. They have found out that the right idea of health, when intelligently presented to humanity, is far more contagious than the thought of disease. They do not believe in failing sick and then having to become proficient in the human knowledge of disease before learning how to be well. They have learned that health is the normal condition of man in Christian Science, and that disease is a mistake of the human mind, to be corrected by a right understanding of health as an attribute of God.

They are fully convinced through the teaching and practice of Christian Science that the human knowledge of disease never has healed and never will heal anyone, but that a positive or demonstrable knowledge of the truth does enable one to overcome belief in disease. Why believe in the power and reality of disease when such belief can never bring surcease of suffering? Recourse to a higher state of consciousness is man's only remedy for disease or sin. And how shall this be attained? Only through the acceptance and adoption of some idea of truth, which transcends human knowledge. Truly saith the psalmist: "The entrance of thy works giveth light." God's words are expressions of the nature of God or good, and it is through these ideas that all the enlightenment of the ages has come. The entrance of sick or sinful beliefs into human consciousness only hinders the recognition of God's thoughts.

Darkness, which is but the absence of light, is dispelled the moment the light is allowed to enter. Just so with disease; it also is dissipated the moment the right idea of health is allowed to dominate human consciousness. Whatever is corrective or reformatory must emanate from God. One human belief will not truly correct another. A lesser evil cannot do away with a greater one. No human mistake can correct another mistake. It is a mistake to believe in the actuality of anything which does not emanate from God. If sickness and suffering are of God, Jesus would not have healed them. Nor could Christian Science heal them today if they are a part of the divine consciousness. The right idea or conception of God reveals them as human mistakes, or errors of mortal thinking; and only as the Christ mind is put on, and the carnal or mortal mind put off, can such mistakes be corrected or destroyed.

In other words, Christ is the one and only Savior of mankind; and Mrs. Eddy defines Christ as "the divine manifestation of God, which comes to the flesh to destroy incarnate error" (Science and Health, p. 583.) Because Christian Scientists understand the divinity of the Christ, they are enabled to heal the sick and to reform the sinner. No wonder Solomon said: "Get wisdom: and with all thy getting get understanding." Jesus did not advise us to acquire a human knowledge of disease, in order to heal disease. He did not counsel his followers to study medical works, in order to cope intelligently with the ills of the flesh. He did not say to study what the world says about sin, in order to avoid its experience. What did he say? This, "Seek ye first the kingdom of God and his righteousness," which is equivalent to saying, "Seek ye first the spiritual understanding of God and His right thoughts or ideas." Christian Science has come to open the door of consciousness to receive this understanding of God, and to apply it to the correction of every human mistake. Before Christian Science came, who of us really knew how to correct the belief of sickness or suffering? Did we not invariably magnify its seeming presences by voicing the belief to all with whom we came in contact? Did we not ally ourselves on the side of physical sense by admitting that we had the ailment, and that it actually belonged to us? And did we not often send for the trusted family doctor, who invariably confirmed our fears? And what next? Why, this self-same doctor went to work to prove, both to himself and to his patient, that the so-called ailment did not really belong to the patient after all. Had it been a part of reality he would have been obliged to keep it forever.

How do we deal with this subject in Christian Science? We agree to disagree with the very first intimation of disease in any form; recognizing such approach as the tempter suggesting life and intelligence in matter, and a power apart from God. We strive to maintain a mental poise on the side of harmonious being, by contending for the reality and supremacy of spiritual existence. We seldom voice error to anyone. This enables us to magnify good and to minimize evil; and by acknowledging God's omnipotence and omnipresence, we soon experience a normal state of mind and body. By working through the understanding instead of through blind belief, we lose our false sense of discord, and thought is uplifted and purified; we are that much nearer the kingdom of heaven.

Under all forms of material and erroneous mental treatment thought is left buried in the belief of life in matter; still in need of a Savior. When we learn in Christian Science that God's child never was and never can be sick, we have found our Savior, and have proved the practical worth of biblical teaching.

TRUE FREEDOM.

What measure of true freedom do we all enjoy? It must be conceded that we cannot bring out in our lives anything above our highest concept of God. If this concept makes God out to be the author and sender of disease, it is perfectly consistent for us to have disease. We should not even want to get rid of it, if we honestly thought that God sent it. Christian Science makes it clear to us that we do not know the true meaning of freedom, until we learn how to conquer the ills for which a mistaken sense of God is directly responsible.

Man's birthright is entire freedom from bondage of every description. There is, therefore, a law operative to bring this about; and Christian Scientists are striving to live in conformity to this law, designated in scripture as the "perfect law of liberty." They have not yet reached the goal of spiritual perfection, nor do they claim to have done so; but they are breaking up their fallow ground, making it ready for the seeds of the Father's planting, and they are profoundly grateful for his spiritual blessings already received.

We are in duty bound to take possession of what God gives alike to all his children. This is realized on the human plane by making active use of what we are already conscious of having. It is the good one does with one's wealth that makes one truly wealthy. The mere hoarding of material riches too often makes one a pauper instead of a prince in the sight of God. Belief in the multiplication table would never make a mathematician. The use or application of it would. Mere belief in God does not make a Christian. The application of God's power to overcome evil does make a Christian. Simply believing in love neither makes us loving or lovable, nor does it bestow upon us the right or possession of any of God's blessings; but love expressed in thought and action gives us spiritual dominion, which is the only real freedom.

Quoting a poem from the Christian Science Journal, March, 1915, entitled "Freedom:"

When I have bowed my every thought to thine,
When I can see with inner light divine
That all thou art is here and now and mine—
Then I am free.

When I above all sin and passion rise,
And thought with thee is raised unto the skies,
And trustingly my hand within thine lies—
Then I am free.

When I can see thy will is best for me,
And joyfully resign my will to thee,
And seek no love but thine, Ah, tenderly—
Then life will prove indeed
That I am free.

SEEK RELIEF FROM PAIN.

The world today is deeply interested in the subject of healing. Suffering humanity is looking in every direction for cessation of pain. More and more frequently, and as a last resort, it turns to Christian Science; and through the open door of compassionate love it finds its way into that haven of rest and peace which is above mortal ken.

The beneficent influence of Christian Science is far reaching. "It blesses him who gives and him who takes." It is no respecter of persons or ailments. It appeals to all classes of people, bidding them awaken from the day dream of life in matter. Those who listen to its message of "peace, good will toward men," experience moral and physical healing.

It is very plain to the student of Christian Science that the direct effects of wrong thinking upon the body, such as the indulgence of malice, anger, hatred and revenge, cannot be healed either by drug or knife. The root of the trouble is not visible in any physical manifestation, but lies hidden in the dark recesses of mortal consciousness. In this consciousness must we grapple with every mortal belief and fear, and silence their self-assumed right to exist before real or permanent healing can be accomplished. Only through excluding from consciousness all unhealthy and unwholesome thoughts do we make practical use of the ounce of prevention. Drugging the human body to correct the effects of sinful thought is little else than trying to erase a shadow on the wall, without interfering with that which is responsible for the shadow.

Christian Science deals directly with the moral fault in the treatment of disease. If one is receptive to the true idea of God, ready and willing to be shown how to change his habits of thought, this idea will quickly supplant a multitude of erroneous theories and opinions and often bring immediate relief from suffering. When anxious, human thought is thus removed from the body, one catches a "vestical glimpse of what is meant by being "absent from the body" and "present with the Lord."

IS REFORM MOVEMENT.

The greatest reform movement on earth today is Christian Science healing; because it means the coming of Christ to individual, human consciousness. One who honestly approaches Christian Science, even as a remedy for some so-called physical ailment, will meet with the greatest surprise of his life. Seemingly believing that he would be satisfied with bodily healing, he is amazed to find himself face to face with infinite blessings immediately available. With the exuberance of newly kindled joy he is wont to exclaim: "It is too good to be true." But he very soon realizes that he is but awakening to the truth of his being, that the real man always was the natural recipient of all good.

It must, therefore, be seen that Christian Science healing is no impractical or theoretical vagary of the human mind. On the contrary, it means the transformation of the body by the renewing of the mind. It means the readjustment of mental concepts, concerning every human condition. It is one's only passport to happiness and success. It means conformity to law and order, the ability to think and to do as God would have one think and do.

When brought face to face with the goodness and grandeur of infinite mind, the thought of physical healing pales into insignificance. But as an essential in Christian development and progress, as a proof of awakening from a material to a spiritual sense, its importance cannot be overestimated. Regardless of race or creed, one must experience and understand the Christ healing before one is really started on the road to heaven. As Jesus plainly stated it: "If I with the finger of God cast out devils, no doubt, the kingdom of God is come upon you." (Luke xi:20.) Christ could not come to one without making known his healing presence. His coming is not figurative, not a mere theory to be accepted or rejected at will, but an actuality; an inevitable, incontrovertable, demonstrable fact; an active, vitalizing prelude to all true spiritual attainment.

BUT ONE ANTIDOTE.

It is the mission of Christian Science to overcome faith in so-called material remedies, and to point humanity to the one perfect, ever present antidote of divine love. Jesus prescribed one universal remedy for every human discord, whether in the form of sin or sickness. He said: "Come unto me, all ye that labor and are heavy laden, and I will give you rest." This meant something more than to pay him a personal visit; else His words are a mockery to present-day Christians. It means to gain an understanding of the Christ, as the only Savior, and this is done only through a renewing of the mind or consciousness of mortals. A mind laden with images of sin and disease has not experienced the coming of Christ. It may profess belief in God, but such belief fails to bring salvation or even surcease of suffering.

What is the great burden lifter of mankind? It is the spiritual understanding that man has no real life or existence apart from God. This understanding brings a sense of peace, joy and health, that surpasses all human knowledge. It softens the disposition, chastens the affections, silences false pride and self-will and mad ambition, comforts the sorrowing, quenches false appetites, and last but not least, it does away with the evidence of disease. Thousands of witnesses in all parts of the world will testify under oath that Christian Science has healed them of so-called incurable diseases. There can be no intelligent denial of such testimony. The evidence is overwhelming that Christian healing is today an established fact in the world.

FALSE TEACHING IS BURDEN.

Even in this enlightened twentieth century the world is burdened with false teaching. There is much concerning health and disease, which is misleading in the extreme. It is the province of Christian Science to correct such teaching by turning the thought of humanity to Christ Jesus as the sole authority on all subjects essential to human progress and happiness.

Who would accuse Jesus of ever establishing a clinic? He paid little attention to disease or its symptoms, but he constantly healed the sick by the spoken word, and he bade his followers do likewise. His ideals of life excluded all recognition of disease as entity or reality. His mission was to prove all knowledge of such things to be a false knowledge, a knowledge of unrealities and nonentities. This was not and cannot be done through human argument or reasoning. It requires spiritual understanding to do this; and, according to Scripture this understanding is a "knowledge of the holy," or holy one.

What would be thought of a watchmaker who were establish a school for the purpose of teaching and studying the subject of broken watches? Would not this be rather a futile way to acquire a knowledge of the construction of a perfect watch?

Would the musician who advocated a systematic study of discords ever succeed in bringing out a true sense of harmony to his pupils?

Would the moralist who spent the most of his time in delving into vice and wickedness, be enabled to impress his followers with a sense of purity and moral rectitude? Would not this negative research on his part tend to dim his perception of spirituality? It is the "pure in heart" who see God.

Has anyone ever heard of a school of mathematics where mistakes in calculation are specialized, to the exclusion of the rule of exactness which alone enables one to correct such mistakes?

What housewife would add to her skill in bread making who devoted her time and attention to analyzing and classifying different kinds of unpalatable bread?

Would a human parent be very liable to advise his child to make a special study of malice, envy, hatred and revenge, as a necessary preliminary to understanding the nature of ever-present divine love?

Then why make an exception in the case of disease? Why insist that it alone among the errors of the human mind shall be feared, studied, investigated, diagnosed, discussed and published broadcast in the attempt to find health, that which annihilates disease? Christian Science makes it very clear to the world that this is a very sure method of perpetuating disease and of eradicating one's true sense of health. It is an age-old method; but accompanied by fear, disease and suffering.

One of the first lessons of Christian Science teaches us to reverse this barbarous habit of thinking, talking and heralding the symptoms of disease. There is nothing more enervating and demoralizing than to magnify in thought some phase of evil which one is striving to overcome. Can the popular theory of so-called disease germs ever be eradicated without ceasing to fear it, and without ceasing to hear, think and talk about such subjects? Every professing Christian should know that the mental image of disease is next to that of sin, is one of his very worst enemies; and that is the mission of the Christ, or true idea of God, to rid him of this enemy. He will then recognize Christian Science as his best friend, and become a staunch advocate of health and an opponent of disease. He will study, think and talk about the thing he wishes to experience, and not about its opposite.

There is a lesson for us all in the experience of the specialist, who often succumbs to the very disease of which he has made a specialty. Many of us know the effects of reading medical works.

Why should humanity be loath to hear the truth about the action of wrong thought and to take the necessary steps to correct it? Why should it be skeptical concerning the only possible means of protection from erroneous beliefs?

PROTECTION IS DIVINE.

Protection is divine, not human. The law of right is the only law of protection. Only an ignorance of God could tempt one who is doing wrong to ask for protection in that wrong-doing. Truth does not protect error; love does not protect hate. Right thought is no protection to wrong thought. But repentance, followed by obedience to God's law, enables one to "abide under the shadow of the Almighty." He alone who is thinking right and doing right is entitled to the protection of divine love. Inhumanity to man is entirely due to a misunderstanding of God and man. Can such inhumanity be done away with without acquiring a correct idea or understanding of God? Indeed not! No more than could a mistake in computation be eliminated without a correct understanding of numeration. Whoever acquires the right idea of love will be protected from the world's fear and hate. The study of a hundred volumes of expert, human knowledge on the subject of disease would not protect one from the ravages of disease. A scientific knowledge of God is necessary to destroy disease. Whatever is inherently right, being a law unto itself, is its own protection. Right thinking is right practice. Wrong thinking is wrong or malpractice. The one needs no protection, the other could not have it if it would.

Christian Science practice, being the operation of God's law in human consciousness, is entitled to and will receive the protection which is being so generously accorded it throughout the civilized world.

MANY BEING HEALED.

Students of Christian Science, who have experienced healing and moral regeneration, who have made a thorough study of our leader's works, and are loyal to her teachings, are in a position to prove to others their understanding of the Christ healing. Through what is known as treatment hundreds of persons throughout the world are daily being healed in Christian Science. Such treatment is not the erroneous influence of any form of mesmerism or hypnotism, of one human mind over another, but it is the activity of the word of God in human consciousness. It is the mental approach, or coming of the right idea of God. It is the prayer that knows instead of believes what constitutes the kingdom of God in man.

Many who are sufficiently purified in thought and manner of living to express the right idea of treatment; and who can devote their time to such work, are known as Christian Science practitioners. Their mission is not primarily to effect physical healing, but to bring to humanity a scientific understanding of God and His "saving health." This right idea of health acts as a spiritual leaven, purging out of human consciousness every erroneous or unholy thought.

There is nothing more sacred than treatment in Christian Science; and the practitioner who knows that of himself he can do nothing, but that it is through divine power alone that the healing works are wrought, is, indeed, a true follower of the Christ. The real work of the practitioner is to purify his own consciousness, so that it may become a transparency for truth to shine through. He arrogates no power to himself. He indulges in no self-glorification. He judges no man. The practitioner is, therefore, no mental freak or prodigy; he is a practical temperate, law-abiding citizen, and earns his modest wage through faithful, systematic work. He knows that "to work is to pray with the understanding;" and that the only service is a service of love. His God-corrected mentality, constantly radiating truth and love, is a boon to any community. As a right thinker, his moral and spiritual censorship of world conditions is constantly sifting the chaff from the wheat. He is continually doing as he would be done by, and loving his neighbor as himself; in a word, minding his own business.

IS BIBLE KEY BOOK.

Along with all great subjects, Christian Science has its text-book, "Science and Health with Key to the Scriptures," by Mary Baker Eddy. This book is, indeed, a spiritual key to the Bible, and as such it has proved itself to be the Bible's best friend. It has opened up the hidden, spiritual or metaphysical meaning of the scriptures, has caused thousands of persons to reverence the "books of books" as never before; to ponder and study its sacred page from a pure sense of love for the truth; has greatly increased its sale and circulation; in fact, has made the Bible an indispensable companion in numberless homes throughout all sections of the world.

Despite all opposition to what mortals imagine Christian Science to be the demand for Mrs. Eddy's book is constantly increasing; and its inspired, healing message continues to bring joy and happiness into the lives of suffering humanity. Hear these words of one who has recently been healed: "I have been studying Christian Science for nearly a year. Need I say that I have just begun to live? I have burst the chrysalis of ignorance and doubt, of misunderstanding and fear, and am joyfully beholding the beauty, the wonder, and the depth of meaning of a 'new heaven and a new earth.' My whole plan of thought and action has been revolutionized. I have found health; but above and beyond that, I have found that 'peace which passeth all understanding.'" Would any one imbued with the love of Christ attempt to stay with misrepresentation or denunciation the silent influence of a book that will accomplish such wonderful results?

"Science and Health" is making its appeal to the humble-minded world. Through a prayerful study of the book, thousands are daily experiencing moral and physical healing and acquiring a demonstrable understanding of truth. Such reason, then, why it should not appeal to all classes of people in their varied vocations. Some of the leading artists, actors, musicians, authors, professors and scholars of the day will tell you that "Science and Health" is their daily companion and that they draw their inspiration from its sacred pages. Prominent business men, the world over, say the same thing. They will also declare that their application of the principle of Christian Science has brought them their only success in business.

Broad-minded ministers, physicians, lawyers and editors, and many more of the world's best people are not only reading, they are studying the Christian Science text-book some openly, others in the quiet of their homes. Thus the leaven of truth is at work, sometimes in directions where least expected. The Christian Science churches are constantly increasing in number and in membership; and in this connection it is interesting to know that the only pastor of the Church of Christ, Scientist, is the Bible and "Science and Health, with Key to the Scriptures."

Results certainly prove that the Christian Science text-book is a scientific presentation to the world of right ideas. These brave warriors of the mental realm will continue to "fight the good fight of faith," and to "lay hold on eternal life," until "the earth shall be filled with the knowledge of the glory of the Lord, as the waters cover the sea." (Hab. 2:24.)

SCIENTISTS ARE LOYAL.

Christian Scientists are earnestly striving to be loyal, patriotic citizens. They are in full sympathy with those high ideals which make for a true Christian democracy; and in the present great world struggle for the life, liberty, freedom and justice of all nations, they are courageously doing their part in upholding these ideals, which are to usher in universally that "government of the people, by the people, for the people," which "shall not perish from the earth."

In the year 1842 Lincoln gave expression to another remarkable utterance when he said: "Happy day when—all appetites controlled, all poisons subdued, all matters subjected—mind, all conquering mind, shall live and move, the monarch of the world. Glorious consummation."

A Mortgage Investment Questionnaire

Question: What is the oldest safe security?
Answer: A Selected Mortgage on income real estate.

Question: Who is the largest dealer in Mortgage Securities in California?
Answer: The Mortgage Guarantee Company, Los Angeles.

Question: Are this Company's First Mortgage Certificates guaranteed?
Answer: Yes, by State authorized policies of mortgage insurance.

Question: What rate of income do they return to the holder?
Answer: They pay 5½ per cent. per annum, and are free from taxation in California.

Question: What sums can be invested in this security?
Answer: Any sum, large or small, may be invested, and for convenient periods.

Call or write for interesting and helpful literature.

MORTGAGE GUARANTEE COMPANY
James H. Adams, President
Resources Over $11,000,000
626 South Spring Street, Los Angeles

SALT LAKE ROUTE

TRAIN SERVICE —TO— EASTERN CITIES

Is still in full operation via the Salt Lake Route and no reduction in number of trains is anticipated.

The popular
LOS ANGELES LIMITED
and
THE PACIFIC LIMITED

are running daily from Los Angeles to Chicago via Salt Lake City and Union Pacific, and the Overland Express connects with all lines at Salt Lake for the east.

Let us give you full information about a trip east over the

SALT LAKE ROUTE
Los Angeles Offices, 501-503 So. Spring St.
Phone Main 8908 and 5823, Home 10031 and 60894.

WE CURE
Piles, Fistula
And All Rectal Diseases
Without an Operation

For twenty-five years we have been curing diseases of the rectum and lower bowel. During that time our experience has enabled us to develop a method that is superior to others. We cure without surgery, and our patients are not confined in bed and seldom lose a moment's time from their business.

Our method is not a "home cure" nor a "correspondence treatment," but it is an application of skilled treatments administered under the most rigid antiseptic conditions in our office.

"For fifteen years Misery, Pain, Loss of Weight, LOSS OF HEALTH, LOSS OF BUSINESS, from protruding hemorrhoids, was cured by Drs. White and Wainwright in one week. I cannot say enough in praise of this new method of treating disease of the rectum, for what I have suffered is beyond all expression. My desire that the public may know that there is such a cure is my object in going into print. "WM. STANLEY.

"302 Union Labor Temple, Los Angeles, Cal."

We solicit old, severe and obstinate cases of fistula, prolapsus, fissure and ulceration that have heretofore resisted all treatments employed. If you are a sufferer from rectal trouble, we invite you to investigate our method thoroughly by talking or writing to any of our cured patients. If you will call at our office we shall be pleased to give you the names and addresses of many well-known Los Angeles people we have cured, whom you may interview in regard to our treatment.

SEND FOR OUR FREE BOOKLET.

Drs. C. H. White and C. C. Wainwright, Successors to
Dr. C. H. White Rectal Specialists 322½-4 Westoy Roberts Bldg. (Old Citizens Nat'l Bank Bldg.) 756 W. 3rd St., Los Angeles.

GOLDEN STATE
Ends the quest for the best BUTTER

NOW—more than ever—must you make sure of greatest value in your household purchases. Golden State Butter is admittedly the highest quality and costs no more than some inferior brands. The best butter is always economical. Insist upon getting it.

CALIFORNIA CENTRAL CREAMERIES

$10 WATCHES MONTGOMERY BROS. Jewelers 4th and Broadway

"If you want to be anything in life, or in your community, save your money—and begin to do it right now."—Mark Hanna.

The *broadest* banking service in California

There is a **distinct advantage** in dealing with a bank that does a statewide business.

Bank of Italy's prestige, influence and service is not merely local—it operates through 20 banking offices in 17 California cities—San Francisco, Los Angeles, Ventura, Fresno, Stockton, San Jose, Santa Clara, Santa Rosa, Modesto, Merced, Napa, Redwood City, Livermore, Madera, Hollister, Gilroy and San Mateo.

It pays to have an account with a bank of such magnitude. You obtain the benefit of broad experience, superior service and unusual protection. Wherever you go in the State your bank literally travels with you. Take advantage of the most comprehensive and **most convenient** banking service in California.

141,000 Depositors
Resources—$77,500,000

Bank of Italy
SAVINGS · COMMERCIAL · TRUST
LOS ANGELES BRANCHES
BROADWAY AT SEVENTH
PICO AND SPRING AND
EL MOLINO TEMPLE STS.
HEAD OFFICE SAN FRANCISCO

PURE ARROWHEAD SPRING WATER
DELIVERIES EVERYWHERE
ARROWHEAD SPRINGS CO.
SOUTH 541 HOME 10561

KIRK'S-ARMY-NAVY
312 SO. SPRING ST.
NOVELTIES AND GOODS TO PLEASE EVERYBODY
Send for Illustrated Catalogue

INJECTION
BROU
The Logical Treatment
Direct — Quick — Effective
FOR THE
MOST OBSTINATE CASES
Sold by all Druggists

Hits the spot - -

STEADY! Aim! Fire! And straight to the heart of the target!

Just so does Soft RAINIER Special go straight to the core of your thirst.

Those who have tasted it have spread the news of its delightful taste-appeal, its inimitable flavor, its healthfulness.

Yet—there's nary a trace of alcohol in this refreshing cereal beverage.

Remember—here's a soft drink that hits the spot every time. The price is right—10c. a bottle. Get it from your grocer or dealer. Order it at soda-fountains, cafes, restaurants or at your club. *Serve cold.*

SOFT Rainier SPECIAL
Non-Alcoholic
Made by RAINIER PRODUCTS CO., Seattle, Wash.
Los Angeles Office, Rainier Bottling Works, 914-922 Mason Street
HAAS-BARUCH & CO., (Wholesale Grocers), Los Angeles, Cal.
Distributors to Grocery and Drug Store Trade

News South of Tehachepi's Top---Los Angeles Coun

Charles H. Eberle,
'49er who died here yesterday.

PIONEER JOURNALIST OF DOWNEY EXPIRES.

WELL-KNOWN EDITOR'S DEATH FOLLOWS WIFE'S DEMISE IN SIX WEEKS.

[LOCAL CORRESPONDENCE.]

DOWNEY, Jan. 21.—One of the pioneer newspaper men of California, Charles H. Eberle, 85 years old, died yesterday at the Good Samaritan Hospital, Los Angeles. Mr. Eberle until six years ago was the editor of the Downey Champion, which he established in July, 1888.

Mr. Eberle was born on May 31, 1834, at Philadelphia. His father and mother moved soon to Boston while he was a child, and it was in the city of culture that he was given his education, studying in the grammar schools and graduating from the Franklin High School there.

When the gold rush started to California in 1849, Mr. Eberle, captivated by the prospects of adventure, embarked on the steamship Edward Everett from Boston, and made the trip here around the Horn. He first engaged in mining and later turned to sheep raising until his flocks were destroyed by hostile Indians.

In July, 1888, he moved to Downey and entered the newspaper profession, establishing The Champion, which he actively managed until about six years ago.

The deceased leaves four children, Mrs. E. H. Garrett, Mrs. F. S. Moore, Atherton and William Eberle, four grandchildren, one great grandchild and two sisters. His wife passed away about six weeks ago.

Election.

PASADENA WILL VOTE ON BONDS.

Plans Municipal Ownership of Transportation.

Two-thirds of Million for Right of Way.

Civic Federation Opposed to the Project.

[LOCAL CORRESPONDENCE.]

PASADENA, Jan. 21.—Within a month this city is to vote on a bond issue to purchase a right of way into Los Angeles, the cost of which will be $672,949.72. The City Commission will call a special meeting today to provide for the election.

Part of the right of way will be purchased from the Pasadena Rapid Transit Company, which absorbed the California Cycleway Company. This line is to be widened, however, in accordance with the present plans, wide enough to provide for a four-track electric or steam road. The amount also provides for the purchase of terminal sites, the one at Los Angeles located at First and Hill streets at $49,500, and the Pasadena terminal at Broadway and Marengo streets at $116,676. A second terminal site, situated on Colorado, between Fair Oaks and Delacy, may be chosen at a lesser cost of $90,000.

While the opinion of Pasadena seems to be in favor of the right of way purchase as an investment for the city at this time, opposition against the bonds is developing among the membership of the Pasadena Civic Federation, the Transportation Committee of which has proposed to arrange a public debate to consider the question. The option held by the city expires on February 20, and the election is to be called before that time.

DIED IN SERVICE.

Sergt. Howard C. McMullin, the soldier who standardized the arrangement of individual equipment at inspections, is dead at Fort Oglethorpe, Georgia, having succumbed to pneumonia, and will be honored with a resting place at the national cemetery there, according to word received in Pasadena by his cousin, J. S. Mills, of No. 368 West Colorado street.

Sergt. McMullin was a member of a firm of architects at San Francisco when he enlisted and was ordered to join Co. A, Fourth United States Engineers. There he was promoted and ordered to the officers' training camp at Fort Oglethorpe after he had drawn a sketch of the arrangement of a soldier's belongings as they should be at inspection and it had been adopted by the army.

He was educated in Los Angeles and is well-known here. He is survived by his parents, Mr. and Mrs. G. W. McMullin of La Canada; three sisters, Mrs. Cora Franklin and Mrs. W. A. Van Degrift of Los Angeles, Mrs. Edwin G. Alderson of Wagner, Cal., and a brother, C. E. McMullin of San Francisco.

CALIFORNIA LEADS.

California leads all States in the Union in identification of criminals, according to Chief of Police W. S. McIntyre, who says that the police authorities of the East concede that statement. Another stride forward is to be taken with the establishment of the State Identification Bureau, a convention of State authorities for the planning of which has just been closed in Bakersfield.

The work of the convention embraced a plan for the identification of all stolen property from automobile to smallest articles hypothecated by the petty larcenist. A uniform system of classification will be adopted with a clearinghouse for the reports at Sacramento. The reports of pawnshops and other dealers will be checked against the theft reports from other cities and in this way thieves will be prevented from stealing in one city and selling in another without fear of detection.

PASADENAN HONORED.

Chief McIntyre was elected a director of the State bureau and was delegated to secure a gold card to be presented to Max Fisher of Sacramento, one of the veteran identification experts of the State, who was made an honorary life member of the bureau directorate. It was Fisher who demonstrated to the last Legislature the necessity of "mugging" and succeeded in killing the McDonald bill, which would have put a stop to any attempt at identification until after the conviction of a person charged with crime.

Pasadena has less than its percentage of Germans, according to the police, who believe that they will have less than fifty German aliens to register between February 4 and 9, in accordance with Federal orders. The Germans will be photographed, and their finger prints secured at the office of the Chief of Police.

Oriental bags, pillows, desk sets, boxes, trays, jewel cases, candy boxes and hundreds of exclusive novelties for gifts at Grace Nicholson's Oriental Shop, 46 N. Los Robles avenue.—[Advertisement.

Hotel Vista del Arroyo, Pasadena.—[Advertisement.

SCHOOLS GET BEHIND THRIFT STAMP DRIVE.

[LOCAL CORRESPONDENCE.]

VISALIA, Jan. 21.—More than 100 heads of schools in Tulare county at the quarterly meeting of the Tulare County Grammar School Principals' Association, held at the call of President Bingham, pledged their complete support to an organized movement to enlist every grammar school student in Tulare county in the work of the Junior Red Cross. Plans were also discussed for a general sale of thrift stamps.

Arrangements were completed for the annual track and field meet of the grammar schools of the county which will be held in Mooney Grove near here on a date to be chosen in April.

WILL PLANT TREES.

[LOCAL CORRESPONDENCE.]

BANNING, Jan. 21. — Senator Joseph Rominger of Long Beach plans to plant his land near this city to fruit trees this year. Water will be brought down from the San Bernardino range. Last season the tract was planted to beans. The Senator is said to be quite concerned about California going too "dry" in so far as rain is concerned.

TO BUY WATER PLANTS.

[LOCAL CORRESPONDENCE.]

BANNING, Jan. 21.—The ranchers of Cherry Valley, ten miles northwest of this city are devising plans for the purchase of the two water companies, which serve their orchards and which are now privately owned. It is the desire of the apple and cherry growers to have a mutual water company.

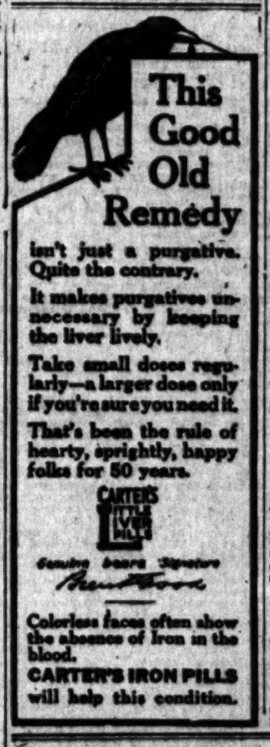

This Good Old Remedy isn't just a purgative. Quite the contrary.

It makes purgatives unnecessary by keeping the liver lively.

Take small doses regularly—a larger dose only if you're sure you need it.

That's been the rule of hearty, sprightly, happy folks for 50 years.

CARTER'S LITTLE LIVER PILLS
Genuine bears Signature

Colorless faces often show the absence of iron in the blood.

CARTER'S IRON PILLS will help this condition.

Eat Less Meat
Conserve Wheat
Save Sugar

We can do all these things and live better by eating more Graham Crackers the most nutritious of all staple foods.

The use of Graham Flour conserves wheat because it utilizes much that is wasted in milling white flour. And the honey, or syrup, Graham Crackers contain lowers sugar consumption.

Swastika Graham Crackers contain twice the nutriment of choice sirloin steak. All grocers sell them in package or bulk.

Pacific Coast Biscuit Company

F-1

GARBAGE SELLS FOR BIG PRICE.

Santa Monica Receives Highest Figure Ever Paid for Refuse.

[LOCAL CORRESPONDENCE.]

SANTA MONICA, Jan. 21.—What is believed to be the highest contract price for garbage paid to any city in the United States was agreed upon today by the Santa Monica Commissioners and the Pacific Hog Feeding Company of Playa del Rey. The contract signed today gives the city $15.90 a ton, while last year only $1.60 was the price paid the community by the same concern.

Representatives of the latter told the Commissioners that slops for hog feed cost them in the open market from $15 to $16 a ton. The price paid for the garbage, although in excess of that, is reduced by the sale of the nonedible refuse for other purposes, from which the hog raisers derive a considerable profit. Hogs are now selling to the government at 15½ cents a pound.

The nearest competitor in the bidding for the annual garbage contract was the J. P. Nickerson Company of Los Angeles, who offered $17.13 a ton.

BLOOD POISONING FROM CHILD'S BITE.

WOMAN'S HAND IS LACERATED WHILE REMOVING GUM DROP FROM BOY'S THROAT.

[LOCAL CORRESPONDENCE.]

LONG BEACH, Jan. 21.—Although believed to have possibly saved the life of the little 2-year-old son of Mrs. W. H. Meloy, a wealthy tourist of Anaconda, Mont., who is stopping at the Schuyler Hotel here, Mrs. Glenn Edwards, assistant to the manager of the hostelry, is suffering from a serious case of blood poisoning following a deep bite on her finger, suffered when she removed a gum drop from the throat of the child, who was apparently choking to death.

Mrs. Edwards's hand is swollen to nearly twice its normal size and the discoloration is marked. Prompt medical attention is believed to have prevented fatal consequences.

The little boy had just got a large gumdrop in his mouth and while running across the room of his mother's apartment, he tripped and fell, the lump of candy sticking tightly in his throat. No physician was available and the mother became terrified. The child's eyes became glassy and his jaws began to set.

Mrs. Edwards, hurrying to the apartment, forced her finger into the youngster's mouth and although suffering from the pain from the bite of the child, who sunk his teeth deep in the woman's flesh, she managed finally to extricate the gum drop. The child recovered in a few hours.

GRADS TO ECONOMIZE.

Economy and patriotism will mark the graduation exercises of the pupils of the Long Beach grammar schools, next month.

Principals of the various grade schools of the city have impressed the need of conservation and thrift upon the graduate and have discouraged the purchase of class pins this year as well as new graduation outfits. The girls have been asked to wear such clothes as they may have on hand. If they must have new ones, extreme simplicity and economy should be employed in selecting them, the instructors urged.

Instead of holding the graduating exercises at Hotel Schuyler as has been the custom in the past the ceremonies will take place in the classrooms of the various institutions.

Detectives Winters and Denny of the Long Beach police force declare they have unearthed evidence in support of the charge that Earl Leimaugh, arrested here upon advices from San Bernardino, where he is said to be wanted for stealing an automobile, is a bad check passer for whom the local police have been searching for some time.

Silver Peak Ranch now open. Table reservations. Phone Pomona 902x1.—[Advertisement.

PLANNING NEW DAMS.

Power Company Preparing to Add to Its Hydro-electric Plants in Tulare County.

[LOCAL CORRESPONDENCE.]

PORTERVILLE, Jan. 21.—Plans are being worked out by the Southern California Edison Company, which recently acquired the property of the Mt. Whitney Power and Electric Company, for construction of new dams on Horse Creek and Salmon River, in the high Sierras east of here, the resulting reservoirs having a capacity of 14,000-acre feet of water.

These dams are to be supplemental to the company works which have been completed near Edison station on the upper Kern River, and are expected to add materially to the capacity of those hydro-electric plants.

A portion of the work will be within the national forests and the Forest service has recommended that 1930 be the time limit set for the completion of the work.

DIRECTORS ELECTED.

[LOCAL CORRESPONDENCE.]

PORTERVILLE, Jan. 20.—At the annual meeting of the members of the Porterville Chamber of Commerce the following business men were elected to the directorate: A. J. Newbury, A. G. Storie, Allen Bullard, Max E. Jamison, Thomas B. Coull, O. W. Carr and Harry Britton. They are to meet soon to chose the new officers.

Report of Secretary Laumeister filed with the new directors shows that the organization is out of debt, with a surplus in the treasury for the first time since its organization sixteen years ago.

Development.

IMPERIAL LA... OPEN TO ENT...

Ten Townships Re... der Desert Claim A...

May be Included U... Laguna Projec...

But Rights will be ... to Rest of Val...

[LOCAL CORRESPONDENCE.]

EL CENTRO, Jan. 21.—... ble for desert lands to ... an order received ... Centro United States L...

Plats of ten townships ... about 230,000 acres of ... the Imperial Valley on ... received, and will be ... available to the public ... weeks, according to ... Farr and Register Pfi... land will probably be ... to entry under the ... of the United States ... withdrawn from entry ... The greater part of the ... included in the Imperial-Laguna ... pany, whose surveys are ... the Interior Department ... al. The company proposes ... from $5,000,000 to $10,... water system to ... Laguna dam.

CONDITIONS OF ...

The order throws open ... on February 25 town... range 17 east, San Bern... ian, consisting of approx... 000 acres. Entries ... twenty days previous to ... ing day, and all entries ... ously filed will be treated ... been made. Approximately ... half of this township ... by the survey for the ... for diversion from ... which will be paid in ... payments for water and ... $20 per acre.

The character of the ... erally gently rolling ... small portion flat, like ... Valley, and a large per... with sand dunes. It is ... above the sea level, and ... texture than the soils of ... rial basin proper. Some ... will cost no more to ... tivation that it would ... the entryman to ... ranches outright.

PRESENTS SUIT.

Mark Rose, president ... perial-Laguna Company, ... of a provisional ... Interior Department for ... of water from the Colo... now in Washington, ... hasten a decision by ... Department for the ... his surveys, which are ... to the east, but also ... basin north of the ... Southern Pacific at ... dio, at the head of the ... Valley, and probably ... south shore of the ... Mexican border at ...

The plats received ... ships 13 to 17 south, ... 13 east.

WATER RIGHT ...

The question of ... mesa lands open to ... before the people ... officials for several ... met with many ... may become good ... a general way is ... rior to the rich soil ... in the older portions ... Valley. Concerning the ... it is believed that there ... objections by men who ... and paid for water ... their lands under ... tending equal water ... outside lands or to ... ter rights so that ... should be any danger ... ent irrigated area will ... shortage. Imperial Valley ... will, undoubtedly, ... area be supplied with ... when there is enough ... that when there is ... present area will ... first.

Silver Peak Ranch ... Table reservations. ... 902x1.—[Advertisement.

MERCHANTS F...

Say that Telephone ... Policy is Hurting ... Ask Commission to ...

[LOCAL CORRESPONDENCE.]

EL MONTE, Jan. 21.—... ness men of this city ... a formal protest to the ... road Commission against ... being pursued by the ... pany in extending the ... nections of surrounding ... refusing to extend the ... now centering here. ... been investigated by ... ton, who reported that ... of El Monte was ... menaced.

The matter was ... committee composed of ... Judge J. W. Fulton ... Ough, who have taken ... up with the State ... sion.

Dr. Bolton, in his ... out that the El Monte ... is confined to a mile ... one-half miles, while ... are permitted direct ... distance of six and ... has made it possible ... ness interests of other ... croach on El Monte's ...

THRIFT STAMPS SELLING ...

[LOCAL CORRESPONDENCE.]

COLTON, Jan. 21.—... jumped into a ... thrift stamp ... when at a ... the residents of the ... was subscribed to ... with the school ... heard from. The ... a business session ... organized Grand ... the Colton Red Cross ... was turned into a ... fair. After talks by ... Hanna, E. F. Hopkins ... Harold Watt of ... stamp club was ... M. Castle, ... secretary; ... school solicitors ... Brown and ... soliciting ...

Tennis To...

All Ready.

CASABA BOYS ON JOB TODAY.

Hollywood is Likely to Stay on Top.

Manual and Pasadena will Hook Up.

Poly and Long Beach Down for Battle.

Team—	Won.	Lost.	P.c.
Hollywood	4	0	1.000
Polytechnic	3	1	.750
Manual Arts	3	1	.750
Long Beach	2	2	.500
Pasadena	2	2	.500
Fairfax	2	2	.500
Los Angeles	1	4	.200
Alhambra	0	4	.000
Glendale	0	4	.000

Having spent the Sabbath in rest and meditation, the casaba chasers are fully recovered from the rigors of last week's endeavor and will be on the job again this afternoon. Perhaps even more than the usual amount of excitement is promised for the hardy fans who can watch the basketeers gambol through an entire encounter without suffering a touch of apoplexy.

Hollywood leads the percentage list at present and probably will be on top of the heap after the dying embers settles this afternoon. For while's round the scrappy Hillmen are drawn Fred Featherstone's L. A. High Commuters, and the latter quintette will certainly have to travel some to take their opponents down the line.

Manual Arts and Pasadena should stage a nifty scrap on the Crown City court. Manual is batting .750, while Pasadena is on the .600 mark and going strong. The Manualites themselves admit that Pasadena has just as much chance as a one-armed man trying to climb a rope, but the out-of-town boys think otherwise and should put up a sweet scrap.

Polytechnic and Long Beach have been paired for an engagement in the consider cage. Long Beach is destined to pull out of her slump and reach the next higher rung of the league ladder.

A battle to the finish is slated for the Lincoln High court with Lincoln and Jefferson, the cellar champions of the league, shooting the casaba game for dear life. This encounter will result in one of the quintettes mounting from cellar to fourth, and a stubborn fight should be witnessed. Ike Cohn, the Jefferson guard, shaved off his mustache last night in preparation for the great ordeal, and it has been rumored—unofficially, of course—that the charming Jefferson "squealer squad" will make the trip to the Hamilitar institution to rend the Lincoln silence of the hills with encouragement for their basket hunters. The line-ups are as follows:

Lincoln		Pasadena.
Ayers	rf	Strickland
Forward	lf	Riddle
Forward		Keyes
Center		Wheeler
Guard		Mathews
Guard		Hackney
Cohn	sb	Forward
Cole		Long Beach.

PRICES
100 Point Six Touring Car $167
Double Six Touring Car $265
All Prices F. O. B. Los Angeles
Including Federal Tax

UP

Angeles County

Development.

IMPERIAL LAND OPEN TO ENTE

Ten Townships Released der Desert Claim Ac.

May be Included Unde Laguna Project.

But Rights will be Secu to Rest of Valley.

[LOCAL CORRESPONDENCE.]

EL CENTRO, Jan. 21.—A ble for desert lands is to an order received today by Centro United States Land

Plats of ten townships about 230,000 acres of land the Imperial Valley on the received, and will be available to the public. Within weeks, according to Receiv Farr and Register Phil Swing land will probably be thr to entry under the desert of the United States, h withdrawn from entry for The greater part of this land included in the irrigation the Imperial-Laguna Wate pany, whose surveys are n the Interior Department for al. The company proposes from $6,000,000 to $16,000,0 water system to connect Laguna dam.

CONDITIONS OF ENTR

The order throws open to on February 25 townsite ranges 17 east, San Bernardi ian, consisting of approxima 000 acres. Entries may t twenty days previous to the ing day, and all entries tha ously filed will be treated a been made simultaneously half of this township is by the survey for the proje for diversion from Laguna which will be paid for by payments for water stock $50 per acre.

The character of the land crally gently rolling mesa, small portion flat, like the Valley, and a large portion with sand dunes. It is above the sea level, and is texture than the soils of the rial basin proper. Some of will cost so much to plan tivation that it would be the entryman to buy ranches outright.

PRESENTS SURVE

Mark Rose, president of perial-Laguna Company, s of a provisional contract Interior Department for p of water from the Laguna now in Washington, after hasten a decision by the Department for the acce his surveys, which not on to the east, but skirt the basin north of the main Southern Pacific at Indio, at the head of the Valley, and southward a south shore of the Salton Mexican border at Mt. Signa

The plats received are to ships 13 to 17 south, range 13 east.

WATER RIGHT SECON

The question of throwing mesa lands open to settl before the people and the officials for several years met with many objections may become good citrus l a general way is regarde rior to the rich soil in the in the older portions of Valley. Concerning the wat it is believed that there will objections by men who h and paid for water rights their lands under cultivat tending equal water right outside lands or to extend ter rights so thinly that should be any danger that ent irrigated area will re shortage. Imperial Valley will, undoubtedly, insist th area be supplied with w when there is enough for that when there is any de present area will receive first.

Silver Peak Ranch o Table reservations. Phone 90231.—[Advertisement.

MERCHANTS PRO

Say that Telephone Co Policy is Hurting Their B Ask Commission to Inve

[LOCAL CORRESPONDENCE.]

EL MONTE, Jan. 21.—A ness men of this city ha a formal protest to the S road Commission against being pursued by the telep pany in extending the tele nections of surrounding to refusing to extend the s now centering here. The been investigated by Dr. ton, who reported that the of El Monte was being menaced.

The matter was refer committee composed of Judge J. W. Falkner Ough, who have taken up with the State Railroad sion.

Dr. Bolton, in his repo out that the El Monte tel is confined to a radius one-half miles, while o are permitted direct co distance of six and eight has made it possible for ness interests of other to croach on El Monte's terr

THRIFT STAMPS SELLING RA

[LOCAL CORRESPONDE

COLTON, Jan. 21.—Gre jumped into a foremost thrift stamp financing when at a schoolhouse m the residents of the commu was subscribed in war sav with the school pupils heard from. The meeting a business session of t organized Grand Terrace the Colton Red Cross ch was turned into a thrift fair. After talks by Jo Hanna, E. F. Hopkins and Harold Watt of Colton, stamp club was organi M. Castle, president; R. secretary; Mrs. Wagner school soliciting chairm Brown and H. C. Hanna Soliciting Committee.

All Ready.

CASABA BOYS ON JOB TODAY.

lywood is Likely to Stay on Top.

and Pasadena will Hook Up.

and Long Beach Down for Battle.

	Won.	Lost.	P.C.
.....	4	0	1.000
.....	2	1	.750
.....	3	1	.750
.....	2	2	.500
.....	2	2	.500
.....	2	2	.500
.....	1	4	.200
.....	0	4	.000
.....	0	4	.000

ing spent the Sabbath in rest mitation, the casaba chasers fully recovered from the rigors of week's endeavor and will be on job again this afternoon. Per- even more than the usual unt of excitement is promised the hardy fans who can watch basketeers gambol through an encounter without suffering a fit of apoplexy.

Hollywood leads the percentage at present and probably will on top of the heap after the fly- ers retire this afternoon. For remand the scrappy Hillmen down Fred Featherstone's L. ish Commuters, and the latter will certainly have to ome to take their opponents the line.

Grand Arts and Pasadena should ously a sifty scrap on the Crown . Pasadena is on the .500 mark now stands. The Manualites must admit that Pasadena has as much chance as a one- man trying to climb a rope, the out-of-town boys think oth- and should put up a sweet

Pasadena and Long Beach have played for an engagement in the shoebox cage. Long Beach is determined to pull out of her slump and reach the next higher rung of the ladder.

The battle to the finish is slated for the Lincoln High court with Lincoln Heights, the cellar champions of the league, shooting the casaba artists for dear life. This encoun- will result in one of the quin- tets meeting from cellar to top, and a stubborn fight should be expected. Ike Cohn, the Jef- ferson guard, shaved off his mus- tache last night in preparation for the fray and it has been rumored—officially, of course—that the charming Jefferson "squeal- ing pig" will make the trip to the latter institution to rend the lofty pines of the hills with en- thusiasm for their basket hunt- ing. The line-ups are as follows:

Smith	Forward	Pasadena
Miller	Center	Strickland
Wilcox	Guard	Biddle
Metzger	Guard	Keyes
	at	Whetstine
Jefferson	Forward	Mackway
Fottler	Forward	Long Beach
Jackson	Center	Glick
Bullock	Guard	
De Celia	Guard	
Mason	Guard	
	at	Pasadena.
L. A. High	Forward	Williams
Cassell	Forward	Funk
Kehoe	Guard	Phillips
Boyle	Center	Cassell
Molzer	Guard	Hollywood.
Higgins	Guard	Waydon
	at	Randolph
	Forward	Beach
	Forward	Russell
	Center	Grady
	Guard	
	Guard	

BAPTIST COACH GRILLS HIS FIVE.

[LOCAL CORRESPONDENCE.]

REDLANDS, Jan. 21. — Coach Cunningham of the university is not much elated over the result of the first basketball game of the confer- ence schedule, when the university defeated Pomona, 26 to 6. "Red- lands played a poor game, and the fact that Pomona's game was even worse is all that accounts for the victory," he said, and has proceeded to lay out a week of stiff training for the casaba stars.

Cunningham has told his men that the hardest game of the sea- son will be that of next Saturday, when the Baptists are to be thrown against the Occidental Tigers at Pasadena. Cunningham believes that Occidental has one of the best teams of the conference.

WHITTIER WILL PLAY OUT LIST.

The hearing of Whittier College's objection to the conference basket- ball schedule has been postponed un- til February 2, when a meeting of athletic managers of the institutions involved will be held. Although Whittier refused to play the game scheduled with Occidental for last Saturday she will now step into the league and observe the remaining dates of play, her next game being with Pomona, at Pomona, next Fri- day evening. The unplayed Whit- tier-Occidental engagement may be given a date during February, be declared forfeited to the Tigers, or ignored completely.

NOVICE TRACK MEET.

Track Coach Graham Moody of the Hollywood High Foothillers has a novice track meet up his sleeve for Wednesday afternoon in order to get a line on his new material. Wednesday and Thursday afternoons of next week Moody will conduct an inter-company track meet for the Hollywood High cadets.

ALTADENA GOLF IS POSTPONED.

Owing to a heavy wind- storm which swept over Alta- dena on Saturday and Sunday, the Altadena Country Club golf tournament, scheduled for Thursday next has been post- poned until further notice. The wind has materially spoiled the course for play and added to the already dubious conditions, caused by the long spell of dry weather.

For Honors.

TENNIS STARS START PLAY AT CORONADO.

[BY DIRECT WIRE—EXCLUSIVE DISPATCH.]

CORONADO, Jan. 21.—Roland Roberts showed splendid form and played a fast game today at the opening of the tennis tourna- ment at the Coronado Country Club. Roberts hails from San Francisco and defeated A. C. Talbot, 6-0 and 6-3. Roberts should make a strong contender in the championship sin- gles.

A large gallery witnessed the matches this morning and afternoon and good tennis characterized all of the matches, while the snappy weather made for good playing. The drawings for the mixed doubles will be made tomorrow night.

The arrival of Mrs. Louise Wil- liams and Miss Mary Browne for a special match Saturday is of especial interest to the tennis people. The Los Angeles players were not here for the play today, but are expected tomorrow.

The results today:

Special, Miss E. Sherman defeated Mrs. Charles Herreshoff, 7-5, 6-4.

Special, Miss L. McManus defeat- ed Miss P. Harmon, 6-3, 6-2.

Special, Miss Dorothy Dunn de- feated Miss R. Watson, 11-9, 6-0.

Special, Roy E. Bleifuss defeated Ed Davidson, 7-5, 6-1.

Open singles, R. E. Hurlburt de- faulted to A. Keeney.

Open singles, Roland Roberts de- feated A. C. Talboy, 6-0, 6-2.

Open singles, Mrs. Clement Hull defeated Mrs. Proctor, 6-0, 6-0.

Special, Charles Herreshoff de- feated S. Irving, 6-3, 6-2.

Special, Charles Herreshoff de- feated H. A. Scott, 6-0, 6-4.

Special, Miss Ruth Harlow defeat- ed Miss A. Sherman, 6-4, 6-4.

Special, H. A. Scott defeated C. Bird, 10-8, 6-0.

Open singles, W. T. Johnson de- faulted to William Marcus.

Open singles, Wynne Mace defeat- ed Robert Tedley, 6-1, 6-3.

Special, George Sinclair defeated Robert H. Tedley, 6-3, 6-1.

Squared Circle.

DEMPSEY, CALIFORNIAN, GETS CHANCE FRIDAY.

[BY DIRECT WIRE—EXCLUSIVE DISPATCH.]

CHICAGO, Jan. 21.—No new heavyweight has come to Chi- cago of late with so much boosting as Jack Dempsey, a Cali- fornian, whose chief claim to fame has been won in the four-round so- called amateur bouts, that flourish in San Francisco.

He came here for the winter clamoring for a battle with Cham- pion Willard. On his record he is not entitled to much serious con- sideration, but those who have seen him in action, declare that he has fully as much right to ask for rec- ognition as any of the outfit now lumbering about. He certainly looks like a scrapper of exceptional talent in his gymnasium stunts.

On Friday night Dempsey will ap- pear for battle at Racine, Wis. Homer Smith, a substantial heavy from Michigan, being his opponent. Smith is no world beater by any means, but he is an excellent trial horse and likely to trip any of the usual heavies if he connects with one of his drives.

Willard has promised to meet Dempsey if he beats Fulton. Ful- ton's failure against Miske on last Friday night once more puts him in the dubious list as a reasonable challenger for the title. Manager Kearns will camp on the trail of Manager Collins, demanding a match with Fulton, if his man makes an impressive showing against Smith. Then, too, Miske will have some- thing to say if he so desires, and can ask for matches with Dempsey or Brennan with excellent reason for their attention.

Dempsey is about the same size as Miske. He weighs 185. Miske is reported to have scaled 186 against Fulton, although that is an un- usually high poundage for him. Brennan is stockier, but a good match in size for Dempsey. Kearns and Dempsey are willing to dem- onstrate their claims and stand or fall by the results of battles with Fulton or other heavies who are willing to take the chance.

CONFERENCE READY FOR REAL BUSINESS.

The conference basketball season promises to start in earnest this week, with Whittier fighting Pomona at Pomona Friday evening, and Red- lands meeting Occidental at the Pasa- dena Y.M.C.A. Saturday evening. Redlands developed unexpected class in her game with Pomona last Fri- day, handing the Sagehens a terrific walloping, in view of this disaster, Coach Jim Donahue of the Oxy Tigers is taking every precaution to keep his men on edge. Occidental held an informal practice game with the L.A.A.C. quintette at the Athletic Club last night.

CINDERPATH DATES.

Tommy Davis sharpened his pencil yesterday afternoon and wrote out the Lincoln High track schedule for the waiting multitudes. The Railsplitter cinderpath dates are as follows:

January, 26, U.S.C. freshmen; February 1, Manual Arts (practice meet;) February 4, Submarine Base; February 16, Occidental at Occi- dental; February 22, relay carnival; March 15, L. A. High; March 22, city meet.

DOYLE PROMISES TABASCO TONIGHT.

WELTERWEIGHTS ARE DUE TO MIX IT IN THE ARENA AT VERNON.

Jack Doyle promises the fans a "surenuf" main event tonight, when Mike Doll and Herb Brodie, welter- weights, who know not fear of man or bill collector, will hammer each other for four rounds. Doll is a slugger without a peer on the Coast and is said to carry one of the most terrible wallops boasted by a wel- terweight in the ring today.

Young Brown and Kid Julian will lead up to the climax bout, in a four-round affair that promises plenty of snap and excitement. This scrap will take the place of the post- poned Mende-Golindo fight, Julian coming from San Diego to partic- ipate in the scrap.

The following bouts constitute the remainder of the programme: Billy Wilson vs. Billy Moore, 138 pounds; Kid Midget vs. Dick Brenton, 116 pounds; Kid Denby vs. Jimmy O'Laverty, 126 pounds; Jimmy Berry vs. Jimmy Henry, 118 pounds. Earl Mohan will referee.

TENNIS PLAY-OFF TO BE ANNOUNCED.

The doubles teams of Greenberg and Sindorf, and Barker and War- ren, are still undecided as to when they will settle their title match called by darkness at Beverly Hills Sunday afternoon. When the shades of night ended the encounter the score stood seven all, and the parties concerned are reported to have agreed on replaying the entire match.

NAME DATES FOR CLAY COURT GAMES.

The clay-court championships of Southern California will be settled in a tournament at the Hotel Leigh- ton February 9 and 10 and 16 and 17, according to an announcement made by Frank Winne yesterday. Winne also gave notice of a tourna- ment to be held on the Motel Vir- ginia courts, Long Beach, February 23, 23 and 24.

CROSS-COUNTRY RUN DOWN FOR SATURDAY.

Occidental and Pomona will par- ticipate in the first Conference cross- country run of the season at Po- mona Saturday afternoon. Both schools will enter teams composed of veterans and fast time is expected. The Sagehen marathoners are Ad- kinson, Chancey and Humeston, while the Oxy Tigers will be rep- resented by Kellogg, Foster and Wellliver.

CUP PLAY.

Play for the twenty-third month- ly Mitchell cup held on the Mu- nicipal links resulted in a victory for John Rees, who turned in a score of 71-6-65 and also the best gross, 71. Second place went to W. D. Whelan, Jr., whose score was 76-10-66

FILMS SHOW HOW FLIVVER IS MADE.

The Pacific KisselKar branch is showing moving pictures of the Ford factory in its Ford salesroom, corner Tenth and Olive, every eve- ning this week. The films show every detail of manufacturing a "flivver."

BASEBALL WAR TAX IS FINALLY FIXED.

[BY A. P. NIGHT WIRE.]

WASHINGTON, Jan. 21.—An ar- rangement for the payment of the war tax on baseball admissions was made today at a conference of ma- jor league representatives with Dan- iel C. Roper, Commissioner of In- ternal Revenue. Mr. Roper ex- pressed gratification at the proferred co-operation and "patriotic spirit" of the baseball men.

August Herrmann, chairman of the National Commission, headed the delegation.

NOTHING DOING ON A.A.U. BASKETBALL.

The A.A.U. Basketball Committee met at the L.A.A.C. last night, ostensibly for the purpose of draw- ing up a schedule for the coming season. After talking themselves blue in the face the august gentle- men decided to postpone this argu- ous job until another day, the question of adjusting the dates to accommodate the Naval Reserve, Submarine Base and Coast Artillery proving too knotty for immediate solution.

WHITTIERITES TO BE OUT OF A.A.U.

[LOCAL CORRESPONDENCE.]

WHITTIER, Jan. 21.—Neither the Whittier College nor the Whit- tier High School basketball teams will enter the A.A.U. tournament this year, however, Whittier will be represented for the basketball virus that former Coach J. H. Wilson in- stilled into the casaba chasers at the Whittier High School "took" and has stayed "took."

The nifty little paperweights of the High School last year that cap- tured the championship in their class in the A.A.U. and then played Los Angeles Poly High for the championship honors of the south and got away with it—the cham- pionship—have the nerve to enter the contest, and that too without a coach.

EARLY SHOOTERS PAY STIFF FINE.

Two "road-hunters" who shot fif- teen minutes early last Saturday op- posite the Saamac Club in western Orange county paid $25 each and had to go to Huntington Beach to do it, when Deputy Fish and Game Commissioner A. J. Stout got up out of the grass alongside them and made the arrest. Harry Miller of Seal Beach and Oliver Nichols of Los Angeles were the offenders. It was a foggy morning; there were sixty or seventy hunters on the road, but neither outsiders nor Clubman got any ducks to speak of, high bag on one of the best clubs being seven birds, Stout reports.

Such clubs as shoot Sunday had a long way the best of it, as a howl- ing "Norther" stirred up the sea so nothing could stay on it, and made a flight which gave action on all the relatively few birds remaining in the country. The clubs south of Santa Ana had a fair shoot and a few lim- its were reported. The same wind made it a perfectly rotten day for quail-hunters everywhere.

Quite a showing of canvasbacks, evidently driven down from the mountain lakes by cold weather, was evident Sunday on the bays along the Orange county coast-line and the clubs inland. Such birds, as were not too fast for the hunters as they whizzed down wind "a million miles a minute" were in fair condition, having brought some fat with them. They will get poor soon enough alongshore on a shellfish diet.

WINS HANDBALL TITLE.

Art Goodwin wrested the Class A handball title from Jay Welton at the L.A.A.C. yesterday, knocking down a 19-21, 21-6, 21-13 victory. Kewpie Kappen led a cheering sec- tion compsed of a score or more of pill swatting nuts.

Bunk.

HERMAN AND ERTLE SIGN; CHAMP THEN CANCELS IT.

[BY DIRECT WIRE—EXCLUSIVE DISPATCH.]

NEW ORLEANS, Jan. 21.—Pete Herman, world's bantam- weight champion, tonight can- celled the ten round no-decision bout in which he was to meet Johnny Ertle, of St. Paul, here February 4. He said he was acting on the advice of an occulist.

Fight fans of this city are dis- gusted with the ending of the Her- man-Ertle argument. "Hot air all around," is all they say when asked what they think of the latest an- nouncement.

After much dickering the two claimants to the bantamweight title, it was announced today, had signed to meet in New Orleans on Febru- ary 4. There has been a great deal of discussion the last two years in regard to the bantamweight title. Ever since the Ertle-Williams con- test at St. Paul, over two years ago, when Ertle won on a foul, there has been a question as to whether "Kewpie" was entitled to the cham- pionship or not. Williams continued to claim the title and when he was beaten by Pete Herman, on points, the latter claimed it and has been acknowledged as such by a number of sports writers.

Ertle demonstrated lately that his victory at St. Paul was not an acci- dent. He went to Baltimore recently and met Williams on his own terms, giving away considerable weight and beating him in a most decisive man- ner.

Ever since this contest Ertle has been after a match with Herman. He agreed to meet Herman in a ten- round battle in the southern city, and it was up to Herman whether there would be a decision or not. Ertle preferred twenty rounds to a decision, he said.

PRACTICE GAME.

The baseball nines of Los Angeles and Manual Arts high schools have signed up for a practice game at Exposition Park Wednesday after- noon. Seth Van Patten, in charge of baseball at L. A. High, is re- ported to have a classy squad of diamond stars under his wing.

TYRONE—2½in.
"ARROW form-fit COLLAR
TOPS AND BANDS ARE CURVE CUT TO FIT THE SHOULDERS.
CLUETT, PEABODY & CO., INC., MAKERS

MOTOR CAR DEALERS ASSOCIATION DIRECTORY.

BUICK—HOWARD AUTO CO. 1323 So. Flower St. Home 60009. Main 9040.

CADILLAC "8"—DON LEE. 12th and Main Sts. Phones: Main 8763; 60339.

CHALMERS—HUPMOBILE—Greer-Robbins Co., Twelfth and Flower Streets. Broadway 5410; A1187.

KISSEL KAR

Double Six

Seven Passenger Stock Car

BREAKS RECORD

UP MT. WILSON, Official Time, 27 min. 17 2/5 sec.

See This Wonderful Car at Our Show Room

PRICES
100 Point Six Touring Car $1670
Double Six Touring Car $2655
All Prices F. O. B. Los Angeles
Including Federal Tax

KISSEL CAR
Also Holds Record and Cups for Climb Recently Made Up
MT. DIABLO
Northern California

THE PACIFIC KISSEL KAR BRANCH
W. L. Hughson, Pres.
10th and Olive Streets, Los Angeles, Cal.

The Glory of Paying an Income Tax

THAT fine old fisher of men, John the Apostle, went straight to the masculine heart and stirred the good red blood when he said to the young men of his day, "I write unto you because you are strong."

Strength has always been the glory of manhood. To-day it is the glory of the American. America needs its strong men, and is calling them because they are strong.

Men of two kinds must be reckoned with in these critical days. One kind is a burden and a drag on the Government. They fill the institutions, the prisons, and the internment camps. They must be carried as a dead weight, as impediments in America's onward course. Thank God, the other kind is far more numerous! They are the men who lift and carry their country's burdens. They exult in their strength. They take up, with glad hearts, their share of the load, and push out in front, "rejoicing as a strong man to run a race."

The nation has sent its boys to war. Now it calls its men and women at home to pay the money without which the war will fail and the boys will die. It calls six and a half million men, because of their greater strength, to carry a greater share of their country's burden of life and death. The name of their special share of the patriot's burden is "Income Tax." Every unmarried man whose income in 1917 was as much as one thousand dollars and every married man whose income was two thousand dollars or more must make a report to the Government, by March 1, 1918, on a printed form provided for the purpose. Inquire of any bank.

WHY have we sent our boys out from our homes into the furnace of war? Why have we sent our young men, the strength, and hope, and pride of our nation, to face the fury of the Hun? Why have we urged them to go, and cheered them as they marched away, while we stayed at home?

It is not because we wanted them to do our part, to pay our price, to render our allegiance. It is not because their going would leave us free to live in ease and comfort, pursuing our pleasure, piling up our profits. We did not ask our boys to suffer and die that we might shirk.

We sent them because they could go and we could not. We cheered their going because we knew in our hearts that we, also, are going to give our best and our utmost, as Americans, in answer to our country's call. Every cheer we uttered was a solemn pledge of our support to the boys who marched away. Our uncovered heads as Old Glory passed by at the head of the regiments was the sign of our own allegiance, our own passion of love for America, and our firm purpose to pay our part of the great price of its glory.

No grudging, fault-finding complaint at the work of Congress will come from the American who would add his full strength to his country's arm, and do his part of her glorious task. With earnest study and thorough discussion in many public hearings and long sessions through nights and days of careful preparation, the Senate Finance Committee and the House Ways and Means Committee constructed the war revenue bill by which all the people might bear some part of their country's stupendous burden, and the strong a larger part. The representatives of the people in Congress, from every district of the land, gave the bill serious and faithful consideration. It now is law,—our law. We all know it is not perfect, none know it more than those who strove to make it as good as they could. It may yet be modified and improved in some details, but whatever its final form, our only duty is to comply with its provisions, gladly performing our appointed share of America's great task.

The proudest part comes to you who are blessed with the larger incomes from America's prosperity, and who can lift a special share of your country's burden. Your ability to render this greater service to the cause of liberty is your glory as an American citizen. If ever you felt satisfaction and thanksgiving that you have such an income, you will feel it now, when it gives you greater power for glorious service.

In the usual course of business, THE LITERARY DIGEST would have used this page in many of the leading newspapers of the nation to present its own claims upon the attention of all busy, thoughtful Americans; but at this serious moment, facing the supreme task of America's defense of her liberties, and her matchless service to humanity, THE LITERARY DIGEST dedicates this page to the glorious cause which thrills every American heart as we enter the New Year.

All the world shall gain a new knowledge of America and Americans in this coming year. And we shall come to know ourselves as never before. We shall honor the Americans who go into the great battles of freedom. We shall cheer them, help them, pray for them; and as we report promptly to our Government our Income Tax, and so lift a strong man's share of its burden, the glory of our country will rise in our own souls, and every day in the coming year we shall say, with a new thrill of understanding, as that grand old patriot, Daniel Webster, said,

"Thank God, I—I also—Am an American!"

'Tis a Mark of Distinction to Be a Reader of The Literary Digest

The Literary Digest

FUNK & WAGNALLS COMPANY
(Publishers of the Famous NEW Standard Dictionary)
New York

SAVE W.S.S. THIS SPACE GIVEN BY THE UNITED STATES GOVERNMENT SERVE

Classified Liners.

Los Angeles Daily Times.

Classified Liners.

AGATE TYPE ONLY.

Rates apply to the following rates and conditions:

The rule for inserting PREPAID classified advertisements in the Daily Times and each insertion in the Sunday Times is as follows: Ten words or less, 25 cents; each additional word, 2½ cents. Terms: Cash or postage stamps. Count the number of words in the copy, under the following rules: Figures, such as 1918, 1234 Main st., 1 to 10 inclusive, count as one word each; 11 or more, as two words each. Hyphenated words count as two words each. Initials, or groups of letters, such as "W. C. T. U." or "L. A. Ry. Co.," count as one word each. Abbreviations, such as "wk." for week, "mo." for month, "yr." for year, "rm." or "rms." for room or rooms, "st." for street, "ave." for avenue, "blk." for block, "mdse." for merchandise, "bldg." for building, "inst." for instant, "ult." for ultimo, "prox." for proximo, count as one word each. Words in the following list count as one word each: Any, and, at, be, by, for, from, in, of, on, or, the, to, with. Words in the following list count as two words each: Address, Angeles, Boulevard, Broadway, Building, Hollywood, Los, Main, Phone, Pico, Spring, Telephone, Third, Washington. Words in the following list count as three words each: Los Angeles. Words in the following list count as four words each: Home Telephone, Main 8300. Words in the following list count as five words each: Sunset Telephone, Pico 1000. Words in the following list count as six words each: Sunset Telephone, Home 10000. Words in the following list count as seven words each: Sunset Telephone, Exchange 1000. Words in the following list count as eight words each: Sunset Telephone, Exchange 10000. Words in the following list count as nine words each: Sunset Telephone, Exchange 100000. Words in the following list count as ten words each: Sunset Telephone, Exchange 1000000.

CHARGED TO ACCOUNTS.

Advertisements will be charged to accounts only when inserted by the month. Charges for Daily and Sunday Times, 15 words or less, 15 cents; each additional word, 1 cent. Charges for Sunday Times only, 15 words or less, 10 cents; each additional word, ½ cent. Charges for Daily Times only, 15 words or less, 10 cents; each additional word, ½ cent. Charges for Daily and Sunday Times, 15 words or less, 25 cents; each additional word, 2½ cents. Charges for Sunday Times only, 15 words or less, 15 cents; each additional word, 1 cent. Charges for Daily Times only, 15 words or less, 10 cents; each additional word, ½ cent. Charges for Daily and Sunday Times, 15 words or less, 25 cents; each additional word, 2½ cents. Charges for Sunday Times only, 15 words or less, 15 cents; each additional word, 1 cent. Charges for Daily Times only, 15 words or less, 10 cents; each additional word, ½ cent.

The Times reserves the right to classify all advertisements under appropriate headings.

The Times cannot guarantee accuracy of answers to boxes, or replies to boxes.

We will not be responsible for money sent in mail in answer to any advertisement.

In the event of the advertiser, which is to be left at the office of advertisement, after the first insertion of any advertisement, errors will be noted and corrected without charge. Advertisers will please examine their advertisements when they appear, and notify us of any errors which may occur, as we will not be responsible for more than one incorrect insertion.

Liners should reach the office before 10 a.m. to insure insertion the same day.

Liners should reach the office before 10 a.m. to insure insertion the same day.

Liners should reach the office before 10 a.m. to insure insertion the same day

Classified Liners.

TO LET—
Furnished Rooms.

TO LET—LARGE SUNNY FURNISHED ROOMS for housekeeping. 317 S. BOYLE AVE.

TO LET—1541 ORANGE ST. NICELY FURnished sunny rooms for two; walking distance.

TO LET—CLEAN HOUSEKEEPING ROOMS, HOT bath any time. $1.75, $2 week. 549 E. PICO.

TO LET—
Housekeeping Rooms, Furnished and Unfurnished.

TO LET—SMALL GARAGE FOR PAINTING, 3 housekeeping rooms, for last offer, 622 MIRAMONTE PLACE.

TO LET—
Unfurnished Flats.

TO LET— UNFURNISHED TO LET ARLINGTON—BUNGALOWS—FLATS. ANYWHERE—ANY SIZE—ANY PRICE. OVER 2000 TO SELECT FROM. CREAM OF RENTAL PROPERTIES. COMBINED LIST OF 150 LEADING AGENTS. FREE CITY MAPS AND GUIDE BOOK. BARKER BROS., CENTRALIZED BUREAU OF RELIABLE FREE RENTAL INFORMATION. MEMBERS OF L. A. REALTY BOARD. Main Floor, 724 S. BROADWAY.

TO LET—UNFURNISHED.

WILSHIRE DISTRICT.

$40—South Wilton Place, near W. 8th st. car line; thoroughly modern 2-story residence; 8 rooms, 3 baths, hardwood floors; tiled floors; 50-foot paved avenue; worth double. 948 TITLE INSURANCE BLDG. F2565; Bdwy. 690.

TO LET—BEAUTIFUL 5-ROOM BUNGALOW with large yard and garage at No. 1181 COFFMAN PARK; $19 month; water extra. Go to Sierra Park station on Pasadena short line, walk south 1 block on Lime avenue, then 1 block east on Navarre st. Shown half block south to house. MATTHEWS & MATTHEWS, 310 Douglas Bldg.

TO LET—$17.50, WATER PAID. FINE, BRAND new, strictly modern 5-room bungalow. Oak floors, gas, electricity, etc. 5 minute car service. Located at 1819 E. 1ST. Take Boyle Heights car to Lorena st. Main street. OWNER, 419 Security Bldg. 612620.

TO LET—NEAT, MODERN 6-ROOM HOUSE, No. 518 N. Electric ave., Alhambra, on large lot, with orange, lemon and other fruit trees; well furnished. Also one room, $12.50, and 4-room, $15, modern cottages, well furnished. Key next door. Call LAND ADVISORY BUREAU, 325 Broadway. Suite 221.

TO LET—NEW 5-ROOM BUNGALOWS, BEFORE the rainy season starts is the time to select a high and dry location, exclusive neighborhood, paved streets, cement walks, shade trees and flowers, close in; northwest. EDWT. 1941. 64126.

TO LET—1001 E. BURLINGTON, CORNER 10794. 6-room bungalow, sleeping porch, tile bath, double garage. Fine for high-class boarding-house or residence. Close-in, Westlake location. Reasonable. Owner. MAIN 2694.

TO LET—ROOM AND BOARD FOR 2 OR 3 MEN, private home, lovely room, sleeping porch. BOYLE 162. 41200.

TO LET— UNFURNISHED TO LET ARLINGTON—BUNGALOWS—FLATS. ANYWHERE—ANY SIZE—ANY PRICE. OVER 2000 TO SELECT FROM. CREAM OF RENTAL PROPERTIES. COMBINED LIST OF 150 LEADING AGENTS. FREE CITY MAPS AND GUIDE BOOK. BARKER BROS., CENTRALIZED BUREAU OF RELIABLE FREE RENTAL INFORMATION. MEMBERS OF L. A. REALTY BOARD. Main Floor, 724 S. BROADWAY.

TO LET—NEW 5-ROOM BUNGALOW, 1216 ORANGE. 63974. Between 6th and 7th.

TO LET—ROOM AND BOARD FOR 2 OR 3 MEN. private home, lovely room, sleeping porch. BOYLE 162. 41200.

TO LET—SUNNY SOUTHEAST ROOMS, $8; also or en suite, electric, porches, modern, private home. 622 S. RAMPART.

TO LET—FURNISHED SUNNY ROOM WITH board, very desirable. 1216 ORANGE. 63974. Between 6th and 7th.

TO LET—DOUBLE ROOMS IN BEAUTIFUL home, well heated; excellent board; benefits attendance. 1060 ORANGE. 53664.

TO LET—NICE SUNNY ROOM IN FRENCH FAMily, reasonable price. 1067 S. ALVARADO.

TO LET—BOARD AND ROOM, ONE OR TWO gentlemen. 2343 SAN PEDRO. Phone 21393.

TO LET—1627 ORANGE ST. GOOD ROOM AND board, with all home privileges. Garage.

TO LET—
Rooms and Board for Children.

TO LET—DAY AND HOME SCHOOL KINDERgarten grades, high school, music, languages. Outdoor study. WILSHIRE 4986.

TO LET— ROOM AND BOARD TO 1 OR 2 children, under 7, by woman who loves children, understands caring for them. WEST 5054.

TO LET—ROOM AND BOARD FOR CHILD, PRIvate family. Phone SOUTH 01050W.

TO LET—
Unfurnished Houses.

TO LET— UNFURNISHED TO LET. HOUSES—BUNGALOWS—FLATS. ANYWHERE—ANY SIZE—ANY PRICE. OVER 2000 TO SELECT FROM. CREAM OF RENTAL PROPERTIES. COMBINED LIST OF 150 LEADING AGENTS. FREE CITY MAPS AND GUIDE BOOK. BARKER BROS., CENTRALIZED BUREAU OF RELIABLE FREE RENTAL INFORMATION. MEMBERS OF L. A. REALTY BOARD. Main Floor, 724 S. BROADWAY.

TO LET—UNFURNISHED.

WILSHIRE DISTRICT.

$40—South Wilton Place, near W. 8th st. car line; thoroughly modern 2-story residence; 8 rooms, 3 baths, hardwood floors; tiled floors; 50-foot paved avenue; worth double. 948 TITLE INSURANCE BLDG. F2565; Bdwy. 690.

TO LET—BEAUTIFUL 5-ROOM BUNGALOW with large yard and garage at No. 1181 COFFMAN PARK; $19 month; water extra. Go to Sierra Park station on Pasadena short line, walk south 1 block on Lime avenue, then 1 block east on Navarre st. Shown half block south to house. MATTHEWS & MATTHEWS, 310 Douglas Bldg.

TO LET—$17.50, WATER PAID. FINE, BRAND new, strictly modern 5-room bungalow. Oak floors, gas, electricity, etc. 5 minute car service. Located at 1819 E. 1ST. Take Boyle Heights car to Lorena st. Main street. OWNER, 419 Security Bldg. 612620.

TO LET—NEAT, MODERN 6-ROOM HOUSE, No. 518 N. Electric ave., Alhambra, on large lot, with orange, lemon and other fruit trees; well furnished. Also one room, $12.50, and 4-room, $15, modern cottages, well furnished. Key next door. Call LAND ADVISORY BUREAU, 325 Broadway. Suite 221.

TO LET—NEW 5-ROOM BUNGALOWS, BEFORE the rainy season starts is the time to select a high and dry location, exclusive neighborhood, paved streets, cement walks, shade trees and flowers, close in; northwest. EDWT. 1941. 64126.

TO LET—1001 E. BURLINGTON, CORNER 10794. 6-room bungalow, sleeping porch, tile bath, double garage. Fine for high-class boarding-house or residence. Close-in, Westlake location. Reasonable. Owner. MAIN 2694.

TO LET—ROOM AND BOARD FOR 2 OR 3 MEN, private home, lovely room, sleeping porch. BOYLE 162. 41200.

TO LET—SUNNY SOUTHEAST ROOMS, $8; also or en suite, electric, porches, modern, private home. 622 S. RAMPART.

TO LET—FURNISHED SUNNY ROOM WITH board, very desirable. 1216 ORANGE. 63974. Between 6th and 7th.

TO LET—DOUBLE ROOMS IN BEAUTIFUL home, well heated; excellent board; benefits attendance. 1060 ORANGE. 53664.

TO LET—NICE SUNNY ROOM IN FRENCH FAMily, reasonable price. 1067 S. ALVARADO.

TO LET—BOARD AND ROOM, ONE OR TWO gentlemen. 2343 SAN PEDRO. Phone 21393.

TO LET—1627 ORANGE ST. GOOD ROOM AND board, with all home privileges. Garage.

TO LET—
Rooms and Board for Children.

TO LET—DAY AND HOME SCHOOL KINDERgarten grades, high school, music, languages. Outdoor study. WILSHIRE 4986.

TO LET— ROOM AND BOARD TO 1 OR 2 children, under 7, by woman who loves children, understands caring for them. WEST 5054.

TO LET—ROOM AND BOARD FOR CHILD, PRIvate family. Phone SOUTH 01050W.

TO LET—
Unfurnished Houses.

TO LET— UNFURNISHED TO LET. HOUSES—BUNGALOWS—FLATS. ANYWHERE—ANY SIZE—ANY PRICE. OVER 2000 TO SELECT FROM. CREAM OF RENTAL PROPERTIES. COMBINED LIST OF 150 LEADING AGENTS. FREE CITY MAPS AND GUIDE BOOK. BARKER BROS., CENTRALIZED BUREAU OF RELIABLE FREE RENTAL INFORMATION. MEMBERS OF L. A. REALTY BOARD. Main Floor, 724 S. BROADWAY.

TO LET—$25, 5 ROOMS, SLEEPING PORCH, 1384 Boyle; $25, 6 rooms, garage, 1409 Constance st. C. H. CLARK, 420 Bradbury Bldg. Room 314. 10268; Bdwy. 58.

TO LET—HANDSOME 5-ROOM BUNGALOW AND garage, 1 block from Wilshire; hardwood floors throughout, fireplace, buffet, bookcase, cabinet kitchen, tiled bath, sleeping porch, etc. 1014 ARDEN. Phone WEST 5064.

TO LET—NEW 5-ROOM BUNGALOW AT 700 North Hobart blvd.; all modern conveniences; hardwood floors throughout; excellent neighborhood. Call at 2307 W. 10TH ST. 72549.

TO LET—NEW, MODERN 5-ROOM HOUSE, 1847 S. HILL ST. Apply 1844 W. 37TH PLACE.

TO LET—$25, MODERN FLAT, 2 BEDS, all conveniences, 261 feet from car line; walking distance. 261 LUCAS AVE, corner West 24th.

TO LET—SOUTHWEST, 4-ROOM SUNNY MODern flat, with garage. Fine location. Adults. 842 W. 49TH PLACE. 822.50. Phone West 2215.

TO LET—BUNGALOW DISTRICT, NEW MODERN 5-room cozy bungalow, $25 per month. 625 S. CORON ADO.

TO LET—MODERN BRICK BUILDING, 5 ROOMS and bath; 2 blocks from business center. 328 S. GRAND AVE.

TO LET—2 6-ROOM MODERN FLATS, SCREEN doors. Free. Rent reasonable. 126 N. BOYLE AVE.

TO LET—$11, MODERN 5-ROOM FLAT, BUILTin features, W. First car. 1814 COLTON. 26408.

TO LET—
Furnished Flats.

TO LET—EXCEPTIONALLY DESIRABLE 3-ROOM corner flat, completely furnished; modern in every detail; only $25. Including garage; adults; 2324 S. GRAND AVE. Muneta car to 42nd, west 1 block.

TO LET—3 ROOMS WITH SCREEN PORCH, $35, or will sell furniture for $250, delightful; overlooking; walking distance. Phone owner, 10268.

TO LET—DESIRABLE 4-ROOM FLAT, FURNISH-ed complete, bath, laundry, apartment like; $22.50. 1113½ LAKE. corner Park. (Echodale car.)

TO LET — EXCLUSIVE COUNTRY CLUB DISTRICT, 3 rooms and bath, $20. 1 block from car, 2 blocks from Pico car. 1246 8TH AVE.

TO LET—LEAVING TOWN, MUST RENT MY furnished flat immediately. Garage included. $30. 3646 WHITEHOUSE PLACE, near Commock and Jefferson.

TO LET—SUNNY COTTAGE FLAT, 4 ROOMS and bath, sleeping porch; private balcony; large garden for flowers. 1325 W. 12TH, fronting Bonnie Brae. 54185.

TO LET—TO REFINED COUPLE, BEAUTIFULLY furnished, 4-room flat, private garage, very convenient; adults. 1 PHOENICIA PLACE, off Figueroa.

TO LET — COMPLETELY FURNISHED, ENTIRE two story, four rooms, piano, phone, garage; close in. 544 W. 8TH. F7126.

TO LET—FURNISHED FLAT, THREE ROOMS, bath, sleeping porch, $22.50. 14144 MARIPOSA. Pico car.

TO LET—NEWLY FURNISHED 2 AND 3-ROOM flats, cheap rent. Inquire 132 S. PEREDONT.

TO LET—3 ROOMS, $10; PARTLY FURNISHED; 441 S. UNION. McCARRY. 11268. Main 2558.

TO LET—NEWLY FURNISHED, 3-ROOM FLAT, all for one lamp, only $27. 555½ S. OLIVE.

TO LET— LARGE CORNER ROOMS, QUIET; housekeeping privileges. 920 S. UNION.

TO LET—
Apartments Furnished.

TO LET—SUTLAND APARTMENTS, 1208 S. Main st. Owner in Washington st.

Two and three room suites beautifully furnished, modern in every respect, billiard-room, sunroof garden, free phone, janitor service, nice neighborhood. Rates exceedingly reasonable. Phone HOME 60951; SOUTH 100.

TO LET—BONNER APARTMENTS, 1 and 2 rooms, kitchenettes, sunny corner rooms, with or without private baths; a new idea in apartments; all conveniences; reasonable rates. 1201 W. 10TH ST. W. 9th st. car to Bonnie Brae. Main 10268; Home 60951.

TO LET — NO UP HUNTING APARTMENTS vacant rooms every Los Angeles vacancy, ranging from $18 to $40 per month. Reports issued daily. APARTMENT ACCOMMODATION BUREAU, Black Bldg., Fourth and Hill.

TO LET—NEW APARTMENTS. 402 HARTFORD AVE. W. SIXTH ST. CAR, ONE BLOCK TO RIGHT. Modern, well furnished, sunny rooms, high ground, quiet, service; parking disc, for 5 cents. TO LET—BERNARD, CORNER FRONT 3-ROOM apartments, quiet, and west exposure, modern conveniences, $25 phone. 1266 W. THIRD. Main 2030, 54587.

TO LET—WANT LADY TO SHARE APARTMENT; $11 after 7 p.m. Apt. 26.

TO LET—BRAND APARTMENTS, SINGLES $20 to $30; doubles $30 to $40. 150 S. FLOWER ST.

TO LET—
Apartments Unfurnished.

TO LET—

NOW OPEN
EXCLUSIVE
UNFURNISHED
JOHN ALDEN APARTMENTS.
684 BENTON BLVD.

Attractive entrance, unobstructed view, overlooking beautiful Sunset Park. Each apartment contains seven richly-finished rooms, sleeping porch, tiled bath, built-in features, electric refrigerator, etc. Rent, $70. Including garage; adults; 2 blocks Vermont car line. Phone 21181. W. First car on Belmont.

TO LET—LARGE SUNNY FURNISHED ROOMS for housekeeping. 317 S. BOYLE AVE.

TO LET—1541 ORANGE ST. NICELY FURnished sunny rooms for two; walking distance.

TO LET—CLEAN HOUSEKEEPING ROOMS, HOT bath any time. $1.75, $2 week. 549 E. PICO.

TO LET—
Housekeeping Rooms, Furnished and Unfurnished.

TO LET—SMALL GARAGE FOR PAINTING, 3 housekeeping rooms, for last offer, 622 MIRAMONTE PLACE.

TO LET—
Unfurnished Flats.

TO LET— UNFURNISHED TO LET ARLINGTON—BUNGALOWS—FLATS. ANYWHERE—ANY SIZE—ANY PRICE. OVER 2000 TO SELECT FROM. CREAM OF RENTAL PROPERTIES. COMBINED LIST OF 150 LEADING AGENTS. FREE CITY MAPS AND GUIDE BOOK. BARKER BROS., CENTRALIZED BUREAU OF RELIABLE FREE RENTAL INFORMATION. MEMBERS OF L. A. REALTY BOARD. Main Floor, 724 S. BROADWAY.

TO LET—NEW 5-ROOM BUNGALOW, 1216 ORANGE. 63974. Between 6th and 7th.

TO LET—ROOM AND BOARD FOR 2 OR 3 MEN, private home, lovely room, sleeping porch. BOYLE 162. 41200.

TO LET—SUNNY SOUTHEAST ROOMS, $8; also or en suite, electric, porches, modern, private home. 622 S. RAMPART.

TO LET—FURNISHED SUNNY ROOM WITH board, very desirable. 1216 ORANGE. 63974. Between 6th and 7th.

TO LET—DOUBLE ROOMS IN BEAUTIFUL home, well heated; excellent board; benefits attendance. 1060 ORANGE. 53664.

TO LET—NICE SUNNY ROOM IN FRENCH FAMily, reasonable price. 1067 S. ALVARADO.

TO LET—BOARD AND ROOM, ONE OR TWO gentlemen. 2343 SAN PEDRO. Phone 21393.

TO LET—1627 ORANGE ST. GOOD ROOM AND board, with all home privileges. Garage.

TO LET—
Rooms and Board for Children.

TO LET—DAY AND HOME SCHOOL KINDERgarten grades, high school, music, languages. Outdoor study. WILSHIRE 4986.

TO LET— ROOM AND BOARD TO 1 OR 2 children, under 7, by woman who loves children, understands caring for them. WEST 5054.

TO LET—ROOM AND BOARD FOR CHILD, PRIvate family. Phone SOUTH 01050W.

TO LET—
Unfurnished Houses.

TO LET— UNFURNISHED TO LET. HOUSES—BUNGALOWS—FLATS. ANYWHERE—ANY SIZE—ANY PRICE. OVER 2000 TO SELECT FROM. CREAM OF RENTAL PROPERTIES. COMBINED LIST OF 150 LEADING AGENTS. FREE CITY MAPS AND GUIDE BOOK. BARKER BROS., CENTRALIZED BUREAU OF RELIABLE FREE RENTAL INFORMATION. MEMBERS OF L. A. REALTY BOARD. Main Floor, 724 S. BROADWAY.

TO LET—UNFURNISHED.

WILSHIRE DISTRICT.

$40—South Wilton Place, near W. 8th st. car line; thoroughly modern 2-story residence; 8 rooms, 3 baths, hardwood floors; tiled floors; 50-foot paved avenue; worth double. 948 TITLE INSURANCE BLDG. F2565; Bdwy. 690.

TO LET—BEAUTIFUL 5-ROOM BUNGALOW with large yard and garage at No. 1181 COFFMAN PARK; $19 month; water extra. Go to Sierra Park station on Pasadena short line, walk south 1 block on Lime avenue, then 1 block east on Navarre st. Shown half block south to house. MATTHEWS & MATTHEWS, 310 Douglas Bldg.

TO LET—$17.50, WATER PAID. FINE, BRAND new, strictly modern 5-room bungalow. Oak floors, gas, electricity, etc. 5 minute car service. Located at 1819 E. 1ST. Take Boyle Heights car to Lorena st. Main street. OWNER, 419 Security Bldg. 612620.

TO LET—NEAT, MODERN 6-ROOM HOUSE, No. 518 N. Electric ave., Alhambra, on large lot, with orange, lemon and other fruit trees; well furnished. Also one room, $12.50, and 4-room, $15, modern cottages, well furnished. Key next door. Call LAND ADVISORY BUREAU, 325 Broadway. Suite 221.

TO LET—NEW 5-ROOM BUNGALOWS, BEFORE the rainy season starts is the time to select a high and dry location, exclusive neighborhood, paved streets, cement walks, shade trees and flowers, close in; northwest. EDWT. 1941. 64126.

TO LET—1001 E. BURLINGTON, CORNER 10794. 6-room bungalow, sleeping porch, tile bath, double garage. Fine for high-class boarding-house or residence. Close-in, Westlake location. Reasonable. Owner. MAIN 2694

BUSINESS CHANCES.
Of Many Kinds. Unclassified.

IF YOU ARE NOT SATISFIED

with your present business position or if above you an opportunity to better it, communicate with us. One of the oldest institutions in America, financially and commercially, has the start with a limited amount of capital. Man over military age or exempt. Must have all large forms of business experience. Address Box 271, TIMES SPRING ST. BRANCH.

FOR SALE—OR LEASE—
(Owner.) On the place of Pacific Mineral Products Co., 301 North Avenue 19.)
Manufacturing and shipping site covering approximately ONE ACRE — Very convenient for warehouses. It is now covered with frame and sheet iron buildings. On Salt Lake and Santa Fe main tracks with spur.
Will give long lease or will sell on easy terms. Address or phone
LOS ANGELES TIMES CREDIT DEPARTMENT.

WANTED—A RESPONSIBLE LADY

To do outside work for strong financial and ethical institution; no canvassing; no investment to learn; ambitious lady can make from weekly at start. Splendid opportunity for right party. Address Manager-at-Law, 1000 Broadway, Room 4, box 2315, TIMES OFFICE.

FOR SALE—A MODERN CASH REGISTER; carry store in a prosperous and growing city of Los Angeles. The store is doing a cash and the fixtures average over $175. I am going to the East and for long time; if you want to buy, call the L. A. GROCERY CO., 1716 Wall st.

FOR SALE—MOTION PICTURE AND VAUDEVILLE theater; large seating capacity; complete moving picture machine. Selling value; this is a live Oregon city. Reasons for selling, engaged on Coast Defenses. Long lease. Address J. C. NICHOLSON, Long Beach, Or.

WANTED—FOR A BIG PROPORTION MAKE some equity return of money and a steady income for those who can invest $15,000 to some treasury of the strongest and most solvent fraternal organization in the world. For investigation, BOX N, 716 E st.

A SPLENDID OPPORTUNITY FOR THE RIGHT man to get into a permanent employment and an immediate interest in the profits of a long established, financially sound corporation. GAZETTE, 1015 S. Los Angeles st. Main 8111, F1695.

GO TO VICTORY—
The Sun needs all in trenches or factory to help win war. Buy all of government you can afford to develop it; for you put in, you get out. Buy Liberty Bonds of SNOWDEN, 619 Chamber of Commerce.

$5000 SECURES WORKING INTEREST IN GEST MONEY-MAKING War Contract; no experience necessary; investigation invited; only to recognized financiers who can furnish money; will prove. THE E. co., Box 1, Sun Building.

STAY IN CALIFORNIA AND MAKE MONEY; will sell 70% all or part interest in 5% profit business; very profitable; can be increased; owner has other business; will stay and help buyer. Address Owner, room 11, 6015 AVALON.

$800—LUNCH ROOM, VERY LOW RENT; cash receipts, $40 daily; are leaving Chico location. Busy street. Big income. Chico Realty Board, Chico, Cal.

$800—COLD DELICATESSEN STAND IN LOS public market place. Averaging $45 daily; owner is ill and must sell at once. Address Owner, box 1, TIMES OFFICE.

FOR SALE—SHOE SHOP, FULLY EQUIPPED; ing the best business chance ever offered in this town. We will put anybody in it as long as he is honest. Call at once. 1217 Hoss Bldg. M. 8510; F6483.

BE AN EXCEPTION—
Don't wait until the last moment to buy Liberty Bonds; subscribe NOW. Call 10 to 12 early Saturday. PICO 200; 10291.

FOR SALE—JOB PRINTING BUSINESS; all large forms of printing; established 20 years; managing owner is retiring; ill health. Telephone SOUTH 5495; 29926.

CROCERY, 2 DELIVERY WAGONS, APARTments, invoice stock. Bargain. Hurry at Room 28, 119½ S. SPRING ST.

FOR SALE—GROCERY AND MEAT; CASH trade $40 daily; rent $40; living rooms; stock about $2500; will take some real estate. 1217 HOSS BLDG.

FOR RENT AT SAN DIEGO, BAKERY AND cafe; must turn out, front 75 feet by 80 deep; cafe seats 100; bakery has 2 ovens. Address 200 S. BOYLE AVE., Los Angeles.

DRAFTED—MUST SELL MY ESTABLISHED repair business, also kind for lady or gentleman; $1000 cash will handle; bargain for trial. 1217 HOSS BLDG.

CONFECTIONERY, FOUNTAIN, CIGARS, ETC.; well located; $1000 cash will handle; bargain for trial. 1217 HOSS BLDG.

$1000 SMALL DAIRY LUNCH, RESIDENCE shopping district, marble floor, fine equipment; business established 5 years; must sacrifice for cash; reason for selling, engaged in other business. Address Owner, box 1, TIMES OFFICE.

FOR SALE—AMOUNT AT CURRENT RATE; secured by first class business property. Address Box 277, TIMES SPRING ST. BRANCH.

TELEPHONE "PLANT AID."
For sale in the Sunday Times dated Jan. 27; a complete detail of business for sale.

WANTED—MAN BUT $ INTEREST OLD established business; also lady partner; must be worth $1000; salaries and profits monthly. Exclusive. Room 34, 119½ S. SPRING ST.

FOR SALE—WOODWORKING BUSINESS; well located; all machine; good reason for selling. 1217 HOSS BLDG.

TIMES OFFICE, Fourth and Broadway.

WANTED—GROCERY; WILL BUY OR RENT; give full particulars. Address Box 1, TIMES OFFICE.

SHOE ASSISTANT, COMMERCIAL HIGH SCHOOL graduate; $15 per week to start. Apply at once. Call 1217 HOSS BLDG.

FOR SALE—$15; 80-GALLON GALVANIZED HOT water tank; new guarantee, $5.50; 250 gas range; guaranteed, delivered, connected, $9; hot water heater heats water instantly, $5.50. 3628 S. VERMONT. West 4031.

FOR SALE—
"TAKE TIME BY THE FORELOCK."
Telephone your postage stamps to Times Friday or early Saturday. PICO 700; 10991.

FOR SALE—HEATS YOUR HOUSE FOR 5C PER HOUR. THE ONLY FURNACE OIL BURNER. No soot, no smoke, demonstration. 900 S. HILL. CAMPBELL FURNACE CO., Bdwy. 4404, F6419.

FOR SALE—WE QUIT. HIGHEST BLUE LABEL paint, $1.75 gal.; shellac, $2; 1-qt roof paper, 90c; 3-ply, $1.25; 5-ply, $1.50; damaged brushes, 25c and 50c. A few days left. 827 S. MAIN.

FOR SALE—ONE 8 MONTHS OLD CHALLENGE Gordon job press, new composing stone, new wood type, other equipment; cheap for cash. BOX 75, Laguna Beach, Cal.

FOR SALE—1000 PRINTED BUSINESS CARDS, 250 billheads letterheads, envelopes, contracts, etc., $1. PANAMA PRINTING PLANT, 212 Market st.

FOR SALE — HARROW, DOUBLE AND SINGLE harness, 600 feet hog wire, hand plow and numerous ranch articles, cheap. 1237 MAPLE AVE.

FOR SALE — 5-GALLON GASOLINE PUMP, complete, $125. WILSHIRE OIL CO., 27th and Santa Fe R.R.

FOR SALE—1000 PIECES VITRIFIED PIPE, FIT-tings; less than half cost to manufacture, at EMPORIUM, 632 S. Main.

FOR SALE—MARVELOUS NEW SET LYNX, MAK-velous style; left by actress; Auditorium 218, Call-ROOM 76, 709-709½ S. Broadway, upstairs.

FOR SALE—173 VOLS. CALIFORNIA REPORTS; 24 vols. Digests, notes, etc. VAIL & CRANE CO., 1026 W. 7. Story Bldg.

FOR SALE — SECOND-HAND SHOWCASES, ONE entire floor of carpeting. WEBER'S SHOWCASE AND FIXTURE CO., 330-332 S. Main st.

FOR SALE—OR RENT, LARGEST ASSORTMENT invalid wheel chairs; physician's hospital supplies. PROFESSIONAL SUPPLY CO., 415 W. 5th.

FOR SALE —SAFES, SOLE DEALERS HALL'S standard safes, new and used; terms or trade. SHEALY SAFE CO., 212 S. Hill.

FOR SALE — BABY BUGGY AND ORIOLE BASSINET, $6 each. 681 S. BONNIE BRAE, Apt. 4, 10 to 12 a.m.

FOR SALE—ADDING MACHINES, ALL MAKES, BUSINESS EQUIPMENT SALES CO., 736 S. Spring st., Pico 2461, 60902.

FOR SALE—OLD AND MODERN PAINTINGS, CASTLE SAN SOUCHI ART STUDIO, Franklin and Argyle, 57907.

FOR SALE—MOTOR, 7½-H.P., 500 D.C., 1500 R.P.M., $50. MANAGER, 659 S. Grand ave.

FOR SALE—FIREPROOF OFFICE SAFE, GOOD AS new. 402 S. LOS ANGELES ST.

FOR SALE — CHEAP FUEL, APRICOT PIT shells, $4.50 ton, delivered. WILSHIRE 1078.

FOR SALE—

For quick action drop answers to Times "Liners" in Times" letter boxes in downtown office buildings. The locations of the boxes are printed in the first column of The Times "Liner" section.

SWAPS— All Sorts.

FOR EXCHANGE—WANTED — FINE OFFICE desk for equity in 5-room bungalow. 1217 HOSS BLDG.

FOR EXCHANGE—FINE OFFICE TYPEWRITER, best leather couch, mahogany dresser, 2 good rockers; will pay some cash. 1217 HOSS BLDG.

FOR EXCHANGE—7 PER CENT, 2 YEARS ON $6000 first class Westlake, TYLER, 1217 Hoss Bldg.

FOR EXCHANGE—PUBLISHED WEEKLY newspaper; well located 9-room house, 2 lots. P. N. WELLS, 1217 HOSS BLDG. Main 1175.

FOR EXCHANGE—$2000 GILT-EDGE 7 PER CENT. 1217 HOSS BLDG.

FOR EXCHANGE—2ND BROWN BEAUTY PIANO, 1217 HOSS BLDG.

FOR EXCHANGE—7 PER CENT, FOR 2 YEARS, on Whittier property. 1217 HOSS BLDG.

BUSINESS CHANCES WANTED.

WANTED — STOCKS OF MERCHANDISE, cabinet, grocery, dry goods, shoes, hardware, paint, furniture, implements, buggies, vehicles, office furniture, machinery, bicycles, sporting goods, etc.; will pay spot cash for same. Money in bank. Will buy without security to you. Call or write us. It will be to your interest. Address Box 2148, TIMES OFFICE. MAIN 1742 1148 S. HILL ST.

WANTED—FACTORY CONNECTION FOR MEN; porcelain and enamel specialty. Address Box 1, TIMES SPRING ST. BRANCH.

WANTED—TO RENT, WITH OPTION TO BUY, a small hosiery knitting mill; must be in good condition and equipped with latest machinery; state full particulars as to location of equipment and capacity. Address Box 2172, TIMES OFFICE.

WANTED—GROCERY; HAVE $1000 CASH. Address Box 1, TIMES OFFICE.

DIAMONDS, JEWELRY.
We pay cash; no other charges. Send sealed package in deposit. Furniture, pianos, 30 years in business. Liberal advances; strictly confidential.
DIAMONDS, JEWELRY, pianos, 2 pay cent., no other charges. Diamonds kept sealed in vault. LOCKLIN, 710 Grant Bldg. Main 8577, Broadway.

WANTED—
A quick action drop answers to Times "Liners" in Times" letter boxes in downtown office buildings. The locations of the boxes are printed in the first column of The Times "Liner" section.

SWAPS— All Sorts.

FOR EXCHANGE—WANTED — FINE OFFICE desk for equity in 5-room bungalow. 1217 HOSS BLDG.

FOR EXCHANGE—FINE OFFICE TYPEWRITER, best leather couch, mahogany dresser, 2 good rockers; will pay some cash. 1217 HOSS BLDG.

FOR EXCHANGE—7 PER CENT, 2 YEARS ON $6000 first class Westlake, TYLER, 1217 Hoss Bldg.

FOR EXCHANGE—PUBLISHED WEEKLY newspaper; well located 9-room house, 2 lots. P. N. WELLS, 1217 HOSS BLDG. Main 1175.

FOR EXCHANGE—$2000 GILT-EDGE 7 PER CENT. 1217 HOSS BLDG.

FOR EXCHANGE—2ND BROWN BEAUTY PIANO, 1217 HOSS BLDG.

FOR EXCHANGE—7 PER CENT, FOR 2 YEARS, on Whittier property. 1217 HOSS BLDG.

Classified Liners.

MONEY WANTED—
Real Estate and Collaterals.

WANTED—MONEY.
SOUND RANCH SECURITY.
$40,000—7 per cent., 5 to 10 years, on $120,000, 403 acres of fine navel orange land on State highway, 15 miles from Los Angeles. All under cultivation, good buildings, aqueduct reaches property at three different points. Owner, an exceptional farmer, has adjoining 300 acres in beans under lease and owns 140-acre walnut and orange orchard in Orange county.
$25000—7 per cent., on $7000; 4-year-old Sultanina plums, grafted walnuts and Italian prunes; fine dark loam soil, aqueduct water. Close in.
We also have city securities. F. P. PATTEE & CO., 1217 Hoss Bldg. Main 8510, F6467.

WANTED—$850 LOAN FOR ONE YEAR ON 4 lots a few feet of Lincoln blvd., near Venice. Assessment and street work, which is PAID, was over $300 on each lot; old tract price $650 each. Total $2500; will give trust deed at 7 per cent. and pay $50 bonus. MORTIMER, 816 Lissner Bldg. Bdwy. 5409, F6040.

WANTED—MONY ON FIRST MORTGAGES.
$500—3 years, 10 per cent., on lot 50x120, with 3-room house, near Graham Station, value $2500.
$250—3 years, 8 per cent., on lot 40x135, on Vine st., near Columbus ave., Glendale, unimproved. Value $600.
$750—3 years, 9 per cent., on lot 25x150, on Honduras st., near Long Beach ave., with good 5-room bungalow. Value $2500.
MATTHEWS & MATTHEWS
210 Douglas Bldg., corner Third and Spring sts.

WANTED—PRIVATE FUNDS AT 7% AND 8%; any amount for small short time note basis; choose your own security, high rate of interest will refer. Address E. box 532, TIMES SPRING ST. BRANCH.

WANTED—$1600; 5 YEARS, 8 PER CENT., FIRST trust deed close-in modern bungalow; lot 50x150. Parcel street. Gilt-edge security. Owner, Bdwy. 1720. FRED G. SMITH, 816 Washington Bldg. 60462.

WANTED — MONEY—$500, FIRST MORTGAGE, will discount $100; security southwest corner of Bonnie Brae and Court st. Address JAMES T. KELLY CO., 506 Hass Bldg. Main 2332.

WANTED—$2500 AT 7, ON MY BRAND-NEW Wilshire home. Ask owner, in part, 1217 S. N. Mariposa ave. OWNER, 17626. During day, 1st floor, 50 or 72626. No agents or commission.

WANTED—DIRECT FROM PRINCIPAL, $20,000, first-class loan, on high-class business property, center of Los Angeles. LOAN OWNER, PR, box 383, TIMES SPRING ST. BRANCH.

WANTED—$200 FOR ONE YEARS ON $3500 equity on 2-story, 8-room modern home, near Marengo Arms; rent, cash month. Phone 24256 or BROADWAY 757.

WANTED—$12,000, 2 YEARS, 8 PER CENT., ON close-in Bunker Hill property, worth $20,000. Courtesy to agents. See HAGEMAN, 302 Central Bldg. Main 7859; F3150.

WANTED—$2000, 6 PER CENT., FINE 7-ROOM bungalow, 60x150, Chester, near W. 8th. Value $6000. FRANK FISH, 404 Metropolitan Bldg. 10345 or Bdwy. 2408.

WANTED—$3000, 7 PER CENT., 15-ROOM FLATS, corner lot, 51x160. Flower near W. 20th. Income $68. Value $7500. FRANK FISH, 404 Metropolitan Bldg. 10345 or Bdwy. 2408.

WANTED—$7000 FOR 3 YEARS AT 8 PER CENT., lot 75x125, with 9-room house; value $9000; location, near Chamberlain, on Long Beach line. Private; only call F2240.

WANTED—$2250, 4 YEARS, 7 PER CENT., ON Harvard near Hollywood blvd., 5-room modern bungalow and garage; lot 50x165. Call 1217 HOSS BLDG.

WANTED—$1200, 3 YEARS, 7 PER CENT., ON two brand new 5-room bungalows. Strictly modern. See MAURER, 419 Security Bldg. A1620.

WANTED—$1500, 7 PER CENT., 3 YEARS, ON 6-room modern bungalow, 1228 CALIFORNIA BLDG. Main 3579.

WANTED—$600, FIRST TRUST DEED, 3 LOTS and home at Ivanhoe, BEN WHITE, 304 Bryson Bldg.

WANTED—$17,000, NICELY IMPROVED RANCH; price $26,000. BEN WHITE, 304 Bryson Bldg.

STOCKS AND BONDS—

UNITED NORTHERN—
The stockholders of the United Northern are requested to get in communication with the office at once.

FOR SALE—CONTROL $25,000 NATIONAL BANK, splendid agricultural county, Southern California; good business, paying dividends. 210 STORY BLDG.

MORTGAGES, TRUST DEEDS—
For Sale, Exchange, Wanted.

FOR SALE—$1200 TRUST DEED, DUE ELEVEN months, subject to $40000 ample security, splendid property; well located. Must refer. Box 2172, TIMES OFFICE. FRED G. SMITH, 816 Washington Bldg. 60462.

FOR SALE—
Miscellaneous.

FOR SALE—OR LEASE—
(Formerly the plant of Pacific Mineral Products Co., 301 North Avenue 19.)
Manufacturing and shipping site covering approximately ONE ACRE — Very convenient for warehouses. It is now covered with frame and sheet iron buildings. On Salt Lake and Santa Fe main tracks with spur.
Will give long lease or will sell on easy terms. Address or phone
LOS ANGELES TIMES CREDIT DEPARTMENT.

FOR SALE—3 LARGE NATIONAL CASH REGISTERS, cost $4500 new; will take $1500 cash; 1 National cash register and adding machine, for sale, the 2 machines, only $275; all $375; all machines in perfect condition and only been used for short time. C. H. JONES, 137 Market St., Venice, Cal.

FOR SALE—USED WINDMILLS, TANKS, PUMPS, engines, piping, couplings, brass cylinders, new; in fact, almost anything used on farms. See 10th ads in machinery and miscellaneous columns, Sunday, January 20. DEMMITT CO., upstairs, 120 N. Main.

FOR SALE—
CLASSIFIED REAL ESTATE ADVERTISements in the Sunday Times must be received before 4 p.m., Saturday. Classified ads, 1 cent etc., will be accepted until 11 p.m. Saturdays.

FOR SALE—IF YOU DON'T WISH TO PUT $9 per inch money into show case, desks, office fixtures, etc., but second-hand ones from us and save about half your money for other purposes. WHITING STORE FIXTURE CO., 412-14 E. 9th st. Main 4479.

FOR SALE—$15; 80-GALLON GALVANIZED HOT water tank; new guarantee, $5.50; 250 gas range; guaranteed, delivered, connected, $9; hot water heater heats water instantly, $5.50. 3628 S. VERMONT. West 4031.

FOR SALE—
"TAKE TIME BY THE FORELOCK."
Telephone your postage stamps to Times Friday or early Saturday. PICO 700; 10991.

FOR SALE—HEATS YOUR HOUSE FOR 5C PER HOUR. THE ONLY FURNACE OIL BURNER. No soot, no smoke, demonstration. 900 S. HILL. CAMPBELL FURNACE CO., Bdwy. 4404, F6419.

FOR SALE—WE QUIT. HIGHEST BLUE LABEL paint, $1.75 gal.; shellac, $2; 1-qt roof paper, 90c; 3-ply, $1.25; 5-ply, $1.50; damaged brushes, 25c and 50c. A few days left. 827 S. MAIN.

FOR SALE—ONE 8 MONTHS OLD CHALLENGE Gordon job press, new composing stone, new wood type, other equipment; cheap for cash. BOX 75, Laguna Beach, Cal.

FOR SALE—1000 PRINTED BUSINESS CARDS, 250 billheads letterheads, envelopes, contracts, etc., $1. PANAMA PRINTING PLANT, 212 Market st.

FOR SALE — HARROW, DOUBLE AND SINGLE harness, 600 feet hog wire, hand plow and numerous ranch articles, cheap. 1237 MAPLE AVE.

FOR SALE — 5-GALLON GASOLINE PUMP, complete, $125. WILSHIRE OIL CO., 27th and Santa Fe R.R.

FOR SALE—1000 PIECES VITRIFIED PIPE, FITtings; less than half cost to manufacture, at EMPORIUM, 632 S. Main.

FOR SALE—MARVELOUS NEW SET LYNX, MAKvelous style; left by actress; Auditorium 218, Call-ROOM 76, 709-709½ S. Broadway, upstairs.

FOR SALE—173 VOLS. CALIFORNIA REPORTS; 24 vols. Digests, notes, etc. VAIL & CRANE CO., 1026 W. 7. Story Bldg.

FOR SALE — SECOND-HAND SHOWCASES, ONE entire floor of carpeting. WEBER'S SHOWCASE AND FIXTURE CO., 330-332 S. Main st.

FOR SALE—OR RENT, LARGEST ASSORTMENT invalid wheel chairs; physician's hospital supplies. PROFESSIONAL SUPPLY CO., 415 W. 5th.

FOR SALE —SAFES, SOLE DEALERS HALL'S standard safes, new and used; terms or trade. SHEALY SAFE CO., 212 S. Hill.

FOR SALE — BABY BUGGY AND ORIOLE BASSINET, $6 each. 681 S. BONNIE BRAE, Apt. 4, 10 to 12 a.m.

FOR SALE—ADDING MACHINES, ALL MAKES, BUSINESS EQUIPMENT SALES CO., 736 S. Spring st., Pico 2461, 60902.

FOR SALE—OLD AND MODERN PAINTINGS, CASTLE SAN SOUCHI ART STUDIO, Franklin and Argyle, 57907.

FOR SALE—MOTOR, 7½-H.P., 500 D.C., 1500 R.P.M., $50. MANAGER, 659 S. Grand ave.

FOR SALE—FIREPROOF OFFICE SAFE, GOOD AS new. 402 S. LOS ANGELES ST.

FOR SALE — CHEAP FUEL, APRICOT PIT shells, $4.50 ton, delivered. WILSHIRE 1078.

FOR SALE—

For quick action drop answers to Times "Liners" in Times" letter boxes in downtown office buildings. The locations of the boxes are printed in the first column of The Times "Liner" section.

FOR SALE—
Furniture.

FOR SALE—$26 GAS RANGE, GUARANTEED, DELIVERED, connected, $8. 30-gallon range boiler, $5.50; 83 Perfection smokeless oil heater, $2; hot water heater, $8.50. STOVE, RANGE AND LAWN MOWER WORKS, 3026-28 S. VERMONT. West 4031.

FOR SALE—SOME RARE ANTIQUE ROSEWOOD and mahogany pieces, left by me to be sold immediately at GAY'S REPAIR SHOP, 507 W. Washington st.

FOR SALE—FUMED OAK AND LEATHER DINing and living-room sets, Anglo-Persian and Axminster rugs, brass beds, mahogany, bird's-eye maple and oak bedrooms, gas ranges and other furniture. 1129 W. 37TH ST. West 4094, 29855.

FOR SALE—CONTENTS OF BEAUTIFUL 12-ROOM home; goods 3 months old; everything of the best; must sell; big sacrifice; selling by piece. Call 2830 ELLENDALE PLACE, cor. 29th st.

FOR SALE—PIANO, DRESSERS, WASH STANDS, curtains, chairs, dishes, etc., at 710 W. 28TH. Phone WEST 84325.

FOR SALE—FURNITURE OF FIVE ROOMS, COMplete, including Victrola and records. Phone for appointment, VERMONT 6761.

FOR SALE—
Furniture.

FOR SALE—AUCTION TODAY—
10 a.m., 3418 S. Main st.
22 rooms of furniture, Rexicraft breakfast set, 9x12 and smaller, French velour and Axminster rugs, Wilton and Brussels hall carpet; overstuffed chairs, genuine leather, birdseye, oak, mahogany and white enamel dressers, 2-4 brass and twin beds, metal springs, floss and cotton mattresses; 75 chairs and rockers, 10 sanitary cots; 20 Perfection oil heaters, 3-burner gas range, 12 kitchen tables, pedestal dining tables, ladies' writing desk, child's desk, breakfast tables, crockery, toilet set, cooking utensils, automobile, 1-ton Lincoln truck; other goods not reserved; everybody come. 21999. KEMP & SON, Auctioneers. Pic. 1296.

FOR SALE — AUCTION, WEDNESDAY, 10 o'clock, 2309 S. Grand ave. 5 rooms of furniture as follows: Willard upright mahogany case piano, Columbia Grafanola, large leather upholstered mahogany rockers, large standing ball mirror, brass beds, springs, mattresses, bureaus, maple bedroom furniture, lady's desk, Axminster rugs, high closet Monarch coal range, refrigerator, gas and electric fixtures, kitchen ware and miscellaneous goods. H. R. NASH, Auctioneer, South 269; 21699.

FOR SALE—AUCTION—
Complete furnishings of 8-room house Wednesday, Jan. 23, at 10 a.m., 1414 E. 20th st., oak dining-room suite, leather upholstered; library table, chairs to match, rockers, Axminster rugs, brass beds, complete, high oven gas range, Kelvinator, dishes, utensils, miscellaneous goods; auto required. A. L. MOXLEY, Auctioneer, 22288, South 4326.

FOR SALE—OLD ROSE AXMINSTER AND ANGLO-Persian rug, dining set, library table, all leather and leather-seat rocking and rockers, brass bed, dressers, gas range, 2002 MAGNOLIA. W. Ad. car.

OFFICE EQUIPMENT—
For Sale Exchange. Wanted.

FOR SALE—OFFICE FURNITURE—
CHEAP—CHEAP.
Flat and roll-top desks, typewriters, filing cabinets; several chairs, rugs, linoleum, all slightly used.
J. J. SUGARMAN,
04818. Main 2114. 142-148 N. Spring.

FOR SALE — THE DESK EXCHANGE, THE greatest bargains in city; used desks, chairs and safes, all kinds; prices right. 459 S. LOS ANGELES ST. Phone Broadway 6021.

FOR SALE—FIREPROOF MODLER SAFE, 48x30 inches. Phone A3426; Main 2600. 307 VAN NUYS BLDG.

BEST VALUES IN USED OFFICE FURNITURE. DESK EXCHANGE, 737 S. Main st. Main 8487.

WANTED—SPELLMAN'S TYPE OFFICE FURNITURE, buy or sell, 730 S. Spring. Bdwy. 7782.

THINGS ON WHEELS—
All Sorts.

Automobiles for Sale.

J. W. LEAVITT & COMPANY.
USED CAR DEPT.
1223 S. OLIVE ST.
Guaranteed used cars sold on easy Payments.

OLDSMOBILE ROADSTER, 4-cylinder, overhauled, repainted, in fine condition $575

OLDSMOBILE ROADSTER, 8-cylinder, Seattle motor, car in fine condition $750

OLDSMOBILE ROADSTER, 6-cylinder, 5-pass. repainted and overhauled $750

OLDSMOBILE ROADSTER, 6-cylinder, repainted and overhauled, wire wheels $775

OLDSMOBILE, 5-cylinder, 5-pass. equilient condition $750

OLDSMOBILE, 8-cylinder, 7-pass., Seattle job $1000

OLDSMOBILE, 8-cylinder, 7-pass., white wire wheels, repainted and overhauled $1200

CADILLAC, 8-cylinder, seat covers, bumper, paint very fine shape $1450

1916 CHEVROLET, roadster, repainted $450

1916 CHEVROLET, touring car, overhauling and repainted $450

1917 CHEVROLET, overhauled, repainted $500

FORD, touring car, good condition $225

DODGE ROADSTER, complete equipment, slightly used $500

STUDEBAKER, 3-pass., roadster, overhauled and repainted $650

STUDEBAKER, 5-pass., fine condition, repainted and overhauled $650

BUICK, 6-cylinder, fine condition, repainted and overhauled $875

JORDAN, 7-pass., touring car; wire wheels, repainted and in fine condition $975

1916 5-pass. OVERLAND, excellent condition, paint in good shape $575

CHALMERS touring car, good for heavy work $600

J. W. LEAVITT & COMPANY,
1213 S. Olive st.

FORD CASH SNAPS—MORE ON TERMS.
$225—1916 Ford roadster, Cleaup, powerful.
$225—1916 Ford touring, like new, new.
$175—1914 Ford touring car, like new.
$250—1916 Ford touring car, like cleaup.
$175—1914 Ford touring car, like cleaup.
$125—1915 Maxwell roadster, nearly overhauling.
$125—1915 Mora roadster, nearly overhauling.
$125—1915 Oakland roadster, good shape.
$150—1912 Overland touring, good shape.
$100—1910 Cadillac new; good tires.
$200—1916 Overland roadster, screenplay.
$200—1915 Overland roadster, screenplay.
$200—1914 Overland roadster, electric starter.
$175—1912 Overland racer, one-man body.
$150—1913 Overland touring, Victoria top.
$100—1912 Franklin 6 touring, Victoria top.
$125—1913 Cadillac touring car.
$175—1916 Overland touring, overhauled.
$175—1916 Dodge touring, positively A-1.
$175—1916 Dodge touring, positively A-1.
$175—1917 Buick roadster, guaranteed.
$175—1917 (early) Eigh 6 touring car.
$250—1916 Studebaker touring car, perfect.
$300—1917 Buick roadster, like new.
$1850—1916 Studebaker roadster, run 4000 miles.
J. A. PETERSON CO., 1254-1259 S. Main st.

WILLYS-KNIGHT TOURING—
A high grade, well-finished, speed running car. Pantasote top, five tires; overhauled. Price $950; terms $300 cash, balance monthly.
OVERLAND LIGHT SIX.
1917 model, overhauled and repainted, as attractive almost, if possible, than new car. Price $900; terms $275 cash, balance monthly.
Guaranteed by
WILLYS-OVERLAND OF CALIFORNIA,
Used Car Dept., 1120-32 S. Olive.

1915 PATHFINDER.
We have two models, five-passenger and seven-passenger. Both have been repainted and equipped with new tops. We guarantee the mechanical condition.
The price is exceedingly low. Terms.
DON LEE—RE-NEW-ED CAR DEPT.,
60359. 1219 S. Main st. Main 8703.

A USED MODEL 84 WILLYS KNIGHT IS A sensible purchase. For a low payment down you can purchase one of these sleeve valve troublesome motor cars, refinished, new pantasote top, and guaranteed from the company that makes them. Big gasoline mileage, low maintenance cost and elegant appearance characterize them. Small depreciation is also an important item and is due to the used price being much lower than the cost new. Terms.
WILLYS-OVERLAND OF CALIFORNIA,
Used Car Dept., 1120 S. Olive.

1917 HUDSON SUPER SIX, 1917.
Driven just far enough to be properly limbered up and cannot be told from a new car. We sell this at $1675. Will take $1675. Will sell on terms or take your car in exchange.
SMITH BROS. Home 60083.
Used Car Dept., corner 11th and Olive sts.

40—FORDS—40.
GUARANTEED 3 MONTHS.
LIBERAL TERMS. GOOD TIRES.
1917 NEARLY NEW ROADSTER.
1916 TOURING, PLENTY EXTRAS.
1916 ROADSTER, JUST PAINTED.
1916 COVERED DELIVERY, REPAINTED.
1914 TOURING, ALSO ROADSTER.
SHRADER'S, 1284 S. MAIN.

TOURISTS TOURISTS TOURISTS
The cheapest and most satisfactory way to see California is via FORD. We have several slightly used Fords in PERFECT shape at attractive prices. The BEST possible proposition as there will be little if any further depreciation. Cash or terms. Will buy back if you wish.
W. D. DUNHAM, 1250-60 W. 7th.
Authorized FORD AGENCY.

DODGES, OAKLANDS, OVERLANDS, MITCHELLS, Chandlers, Hudsons, Buicks, Winton, Stutz and all the rest of the good ones. They are the late models, too, right up to the minute, all renewed in every way and the prices can't be beat. Cash or terms. KENNETH D. WISE, 955 S. Broadway.

FORDS— FORDS. FORDS.
All models—they warrants.
Complete stock of genuine cars.
Expert repairing. Reasonable mechanics.
MORGAN & McMENAMY, 1424 S. Main st.

1918 WINTON SIX-FORTY-EIGHT—
Touring, new top, right alone, repainted, a pearl gray, and a beautiful job, too, the best in town; runs like a Swiss watch. It is absolutely good as new. Cost over $4000, and I'll take less than half for it. It's a snap, cash or terms. KENNETH D. WISE, 955 S. Broadway.

1915 JEFFERY, 7R.
Small 5-passenger touring, body finish excellent, good tires and extra case and tube. Just overhauled. The price is $575. R. ELLSWORTH, 23141.

FORD TOURING CAR, SPECIAL, $275., 1915 model, fully guaranteed, $50 down.
MORGAN & McMENAMY, 1424 S. Main.

THINGS ON WHEELS—
All Sorts.

Automobiles for Sale.

DON LEE—RE-NEW-ED CARS.
HAVE CREATED
A NEW STANDARD OF VALUES.
IN APPEARANCE
You can hardly tell them from new.
MECHANICALLY
They are backed by our guarantee.
RE-NEW-ED CADILLACS—$1400 TO $2500.
Two, four, five, seven-passenger.
MODELS—1915, 1916, 1917—MODELS.
ENCLOSED CARS.
NEW—HUDSON TOWN CAR—NEW.
$1000 DISCOUNT.
Sec. 15—Studebaker Coupe—Six.
1916—Chalmers Cabriolet—Six.
1914—Overland Coupe—Four.
A FEW SAMPLES.
OTHER RE-NEW-ED MODELS.
1917 MODELS.

BUICK SIX	$1050
MITCHELL SIX	$900

1916 MODELS.

FRANKLIN SIX	$1550
APPERSON 8	$875
OAKLAND 8	$900

1915 MODELS.

PATHFINDER SIX	$1000
MITCHELL SIX	$775
JEFFERY SIX	$575

TIME PAYMENTS ARRANGED.

DON LEE—RE-NEW-ED CAR DEPT.,
60329. 1219 S. Main st. Main 8703.

CHALMERS 36—Two extra tires, starter, generator, electric lights	$1200
MITCHELL SIX—Just like new; 4 tires	$850
STUDEBAKER 1914, 4—Ex. tire, cutout, etc.	$350
MAXWELL 1915—5-pass.; E. L. & S.	$375
MAXWELL 1917—5-pass.; 6 tires, etc.	$550
OVERLAND 1916—Model 83, excellent condition, 4 tires	$450
KISSELKAR—7-pass., elec. lights and start., 4 extra tires	$450
DORT—Just like a new car	$650
BUICK C-37, extra tire, fine condition	$850
STUDEBAKER—16 series 4, extra tire, new top	$650
DORT—Looks like a new car	$650
STUDEBAKER—1915 6-7 pass. Real steal at	$450
STUDEBAKER—17 series 4, new paint, cut-out and new tops	$850
STUDEBAKER—1915 6, refinished, overhauled and new tops	$725
PAIGE FAIRFIELD SIX—Refinished, like new, fine condition	$750
STUDEBAKER—16 series 4, special paint and top, Mohair	$850
STUDEBAKER—17 series 4, new paint and tops	$900
HUPMOBILE—1917 model, all new tires, fine condition	$1000
CHALMERS LITTLE SIX—One of the $400 kind, fine condition, overhauling	$725
STUDEBAKER—17 series 4, refinished new paint, starting, windshield and fenders, looks like a new car	$950
LIBERAL TERMS. TEACHING FREE. THE STUDEBAKER CORPORATION OF AMERICA, 1047 S. Grand ave. 60439.

DON LEE—

THIS WEEK'S SPECIALS.

Mercer, 22-72	$2000
Marmon, 1915	$1100
Simplex, 1914	$1000
Buick, 1917	$975
Willys-Knight, 1916	$950
Overland, model 90	$500
Overland, 1912	$285

Terms 10 per cent.

DON LEE—RE-NEW-ED CAR DEPT.,
60329. 1219 S. Main st. Main 8703.

SALE OF GARAGE ON ACCOUNT OF PROPRIETORS draft call, everything must go cheap.
1 Ford 5-pass. Challenger, 6-cylinder, just like new, 22 per cent. of list; a real buy for real money.
1 Ford 5-pass. Maxwell, touring, fine condition, $375, $400, $425; good starters and tires, real bargains.
1 Ford 5-pass. Maxwell roadster, tuy only 7000 miles, $430; good as new, all good tires.
1 Ford 5-pass. Hupp 1916 touring, excellent shape, $280; looks and runs like new.
1 Ford 5-pass. Maxwell touring, fine condition, $375, $400, $425; good starters and tires, real bargains.
1 Ford 5-pass. Overland touring, good shape, $280; looks and runs like new.
1 Ford 5-pass. Maxwell touring, fine condition, $375, $400, $425; good starters and tires, real bargains.
One 1917 Maxwell roadster, tuy only 7000 miles, $430; good as new, all good tires.
One 1916 Ford touring, good shape, $280; looks and runs like new.
One 1915 Mack, panel body delivery car. Gray & Davis starter and lights, fine car, fine shape, in perfect condition; this car is just the thing for laundry or grocery; very economical on gasoline, $825.
One player piano, cost $800, will sell for $375, on easy terms; touring car.
All the above cars can be bought on your own terms if you are

THE CITY
AND ENVIRONS.

To Archaeologists.

Prof. George Henry Grinnell of the Southwest Museum will speak on "The Pyramids and the Sphinx" at a meeting of the Art and Archaeology Club Wednesday evening, in the auditorium of the public library.

For Pennsylvanians.

W. P. Lowry, who, as a member of the famous "Wildcat" regiment of Civil War fame, was dangerously wounded at Gettysburg, has prepared a special programme for the meeting of the Pennsylvania Society this evening in the Fraternal Brotherhood Hall.

Will Address Ad Club.

At the luncheon of the Advertising Club at the Hotel Clark this noon J. Stitt Wilson will speak on making the world safe for democracy, and Frank Karr, chief counsel for the Pacific Electric Railway, will discuss government control in the operation of railroads.

Roman History Programme.

The Library Circle of the C.L.S.C. will entertain the University Circle tomorrow afternoon, at 3 o'clock at the home of Mrs. C. H. Neil, No. 618 Britannia street. The University Circle will have charge of the programme, which will be on characters and events of Roman history.

For Polish Relief.

The Polish Women's League of Los Angeles, an association recently organized for the purpose of helping the suffering orphans and destitute children of Poland, will give a ball Saturday evening, in Burbank Hall, No. 542 South Main street, for the benefit of the distressed children of Poland.

To Open Headquarters.

Headquarters for the Women's Food Campaign Committee of the City Council of Defense at No. 212 West Second street, formerly the Hollenbeck Cafe, will be opened this evening with an informal programme. It is planned eventually to center all the women's war activities of the council at this address.

At Los Angeles High School.

As a gift from the alumni to the Los Angeles High School, a portrait of W. H. Housh, the principal, will be unveiled at the school at 10 a.m., tomorrow. The portrait is the work of Jean Mannheim. Mr. Housh has been principal of Los Angeles High School for twenty-two years, and has seen it grow from an enrollment of 500 students to over 3900.

On Winning the War.

"How We Can Help Win the War" will be the theme discussed at the meeting of the Pine Tree Mothers' Association in The Times Assembly Rooms this evening. Among the speakers are William H. Snyder, principal of the Hollywood High School; Dr. F. D. Bullard of the aviation board, Mrs. Louise Hansen, president of the Canadian Women's Club; F. E. Trask of the Council of Defense, and Louis Guernsey of the "four-minute men." George F. Sawle, accompanied by Miss Nellie A. Liscomb, will sing "Out On the Deep."

SELF-SLAIN SOLDIER FORME RFRESNO MAN.

CAMP LEWIS PRIVATE THOUGHT DISCOURAGED AT HAVING TUBERCULOSIS.

[BY DIRECT WIRE—EXCLUSIVE DISPATCH.]

CAMP LEWIS (Wash.) Jan. 21.—The soldier who broke into a Tacoma gun store show window early Sunday morning, while four policemen stood across the street, and, snatching a revolver, dashed into a hotel only to be found a few minutes later with a bullet through his head, has been identified as Private Irving Bullock, age 25, Co. I, Three Hundred Sixty-first Infantry, and a resident of Fresno, Cal.

Officers at the camp believe Bullock became discouraged several days ago when told he had tuberculosis, and that this was responsible for his act. He is said to have left the camp on Saturday without permission, gone to Tacoma, registered at a hotel under the name of H. C. Vincent, and destroyed all identification marks on his clothing.

Top Sergeant Guthrie of his company missed him at mess on Sunday and when the body was brought to camp identified him. The soldier's father, W. J. Bullock, lives in Fresno.

Quarantine imposed when a case of cerebro-spinal meningitis broke out in the Three Hundred Sixty-fourth Ambulance Company, was lifted today. Quarantine also was removed from Cos. G and H, Three Hundred Sixty-third Infantry.

Professional baseball will be played at Camp Lewis each Wednesday and Saturday during the coming season, it was learned today, following the approval of Brig.-Gen. F. S. Foltz, commander of the Ninety-first Division, of the Pacific Coast International League's proposal to arrange its schedule that the soldiers could be entertained. Plans for the games will be perfected at a league meeting in Seattle on Saturday.

Soldier Killed in Motor Crash.

[BY A. P. NIGHT WIRE.]

HOUSTON (Tex.) Jan. 21.—Sergt. James A. Gillespie, Quartermaster Corps, Finance Department, Camp Logan, of Springfield, Ill., is dead, and Private Howard Colgan, headquarters troop, was seriously injured as a result of a motorcycle accident late Saturday night.

Hard Pulling.

EMBARGO HITS EASTERN LINES.

Affects Southern Pacific from Yuma to El Paso.

Freight Congestion is Reason for Government Order.

Passenger Service, However, will not be Disturbed.

Huge quantities of freight being shipped East from California points, overtaxing railroad facilities, was the reason given yesterday for the government embargo which became effective at midnight last night on the Southern Pacific lines east of Yuma. It was stated, however, that the congestion will, in all probability, be cleared up sufficiently to lift the embargo within a week.

The embargo applies to all freight, except live stock, perishables, in carload lots, fuel oil and government freight.

The main point of congestion, it is reported, is between El Paso and Tucson. A heavy blizzard in the El Paso region is adding to operating difficulties.

Officials of the Salt Lake and Santa Fe lines yesterday declared that both systems are practically free of congestion and are capable of handling any surplus shipments East that cannot be taken care of by the Southern Pacific.

To offset anxiety on the part of prospective travelers East, railway executives stated that all transcontinental trains are leaving Los Angeles on schedule time and, barring some delay, due to bad weather in the East, are reaching their destinations in good time. Trains coming West are experiencing some delay, but in most cases are close to schedule.

Saturday's figures in the "freight-clearance" drive in Los Angeles showed a total of 614 carloads placed for unloading and 438, or 71 per cent., released. It is the announced purpose of all traffic men behind the movement to continue the drive until Los Angeles reaches 100 per cent. unloadings daily.

Though Los Angeles is close to normal in the matter of freight-car releases, reports which filter in from the north show a rather serious situation. At Seattle freight congestion aggregates 180,000 tons, principally composed of goods consigned to the Orient. About 4500 cars are reported in the yards at Seattle, and on side tracks of various transcontinental lines between that city and Spokane.

Guaranteed
GINGER ALE
COMPARE IT WITH THE IMPORTED
BE FAIR
FEATURED BY DEALERS WHO CARRY THE BEST

BUSINESS BREVITIES.

[Advertising.]

Our New York buyer reports mighty cold weather in the big metropolis the last few weeks but that has not prevented him from sending some splendid merchandise out here at marvelous prices. The choice is unusual even for this time of year. Sales there are, but this offering should bring the women who are value-wise. You'll find this department a mighty good place to keep an eye on—always something interesting here. Apparel for women, boys and men. Harris & Frank, Spring, near Fifth.

For quick action drop answers to Times "liners" in Times liner boxes in downtown office buildings. The locations of the boxes are printed in the first column of The Times "liner" section.

Permanent hair waving and vegetable hair dyeing; absolutely harmless; 20 yrs.' exp. Mae Tarter, specialist. Consultation free. 509 Cons. Realty Bldg., 6th and Hill. Pico 866.

The Times Branch Office, No. 619 South Spring street. Advertisements and subscriptions taken. Telephones Pico 700, 10391.

Mt. Wilson Hotel, cabins and auto road open the year round; good foot trail. Reservations Fair Oaks 24-F-2.

Mt. Wilson Hotel, cabins and auto road open the year round; good foot trail. Reservations Fair Oaks 24-F-2.

Have your pictures by Steckel.

"The Exclusive Specialty House"
Myer Siegel & Co
443-445-447 S. Broadway

Neckwear Special at $1.00
A wonderful selection of high and low Guimpes and Vestees, also collars and sets of organdy and Georgette; also smart stock jabots, of nets, at this extra special price.

Silk Hosiery Special at $1.00
—at this special price we offer splendid quality silk hosiery in black and white only, with the lisle toe, heel and top, in all sizes.

(Main Floor)

$5 FULL SET OF TEETH $5
Best Set (none better) $5.00
Gold Crowns, 22k. (Best) $4.00
Bridge Work (Best) $4.00
Gold Fillings and Inlay (Best) $1.00
Silver Fillings (Best) 50c
Extraction (Painless) 50c
All Work Guaranteed for 15 Years.
ONE PRICE FOR ALL
The only private dentist in Los Angeles doing such high-class dentistry at such wonderfully reduced prices.
Not a new concern. A private, modern office, with experienced operators that have been in this office for the past 10 years. Every modern instrument and equipment to insure your work to be the best.
References — Citizens' Nat. Bank, Parmelee-Dohrmann Co., and thousands of patients in Southern Cal.
Free Examination.
IMPORTANT
My years of success in my present location have caused many advertising dental offices to imitate my advertisement.
Don't Be Deceived
Be sure you are in the right office.
DR. J. ARTHUR FOSTER
Formerly Yale Dentists.
Phone F.344, 444 S. Bdwy.

WE BUY DIAMONDS
WE PAY SPOT CASH
Leading Banks and Jewelers recommend us. Private Offices.
J. C. FERGUSSON. F3516.
206-7 Haas Bldg., corner 7th & Bdwy.

DRINK HABIT
Is a Poisoning
Ask the Neal Institute, 945 South Olive Street, for information.
Phone Broadway 4662.
No Hypodermic Injections.

At that you don't want a "hand-me-down" suit.

Just get your hands on the fine all-wool fabrics Brauer is making up at $20 and $25 the Suit or O'coat and you'll buy yours right then and there.

Fine Assortments
From the Best Looms
All Stylish Patterns
Tailored by Experts

Come see what we have to offer.

At Brauer & Co.
—Tailors to Men Who Know—
TWO SPRING ST. STORES
345-347 and 529-527

SPORTING and OUTING GOODS
at Dyas Co.
321-25 W. 7th St.

CHICAGO AND EAST
EVERY DAY
Through Salt Lake City
LOS ANGELES LIMITED ... 1:25 P.M.
PACIFIC LIMITED ... 9:00 A.M.
OVERLAND EXPRESS ... 8:00 P.M.
OBSERVATION, BUFFET, LIBRARY AND DINING CARS
TICKETS AT 501 SOUTH SPRING STREET

The jewelry store visited by California always enjoy
Brock and Company
Diamonds Watches Jewelry
BROADWAY

McBURNEY'S
KIDNEY and Bladder Medicine.
For Bright's Disease, brick dust deposit, uric acid, gravel, dropsy, diabetes and rheumatism. Send 10 cents in stamps to W. McBurney, 2607 E. Vermont Ave., Los Angeles, Cal., for 5 days' treatment. Prepaid. $1.75, all druggists. Established 1891.

We are fortunate indeed, in the face of present conditions, to be able to offer such **really remarkable values** as these. Styles, colors and fabrics to satisfy any taste or requirement. Prices very moderate.

Wolf & Bean
208-10-11-12 Merchants Bank Bldg.
Sixth & Spring. F5316; Bdwy. 6054.

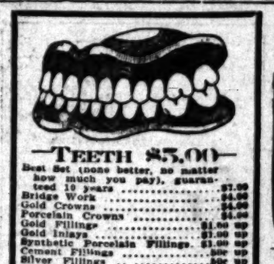

TEETH $5.00
Best Set (none better, no matter how much you pay), guaranteed 10 years $7.00
Bridge Work $6.00
Gold Crowns $4.00
Porcelain Crowns $4.00
Gold Fillings ..... $1.00 up
Gold Inlays ..... $3.00 up
Synthetic Porcelain Fillings ..... $3.00 up
Cement Fillings ..... 50c up
Silver Fillings ..... 50c up
Teeth Treated PAINLESSLY 50c
Nerve Removed (Painless) $1.00
Teeth Extracted (Painless) 50c
No charge for painless extracting when plate or bridge work is ordered
ONE PRICE ONLY
The Only Private Dentist in the City Doing Work at Such
REMARKABLY LOW PRICES
NOT A DENTAL PARLOR. A private, high-class, up-to-date, SANITARY dental office, with sterilized instruments and gentlemanly operators whom you will not be ashamed to recommend to your friends.
EXAMINATION FREE.
Hours 8:30 to 6:00.
DR. FAIRFIELD
201-201 Pantages Theater Bldg. 2nd South Broadway. Both Phones.

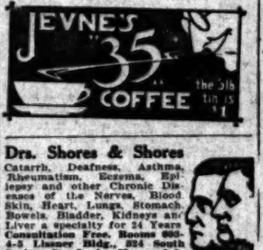

AUCTION
Today, Tuesday, Jan. 22.
11 a.m. Sharp.
Balance of stock of Furs in Sets, Muffs and Scarfs of all description at our Auction Mart, 242 S. Main.
Theo. F. Zimmer, Aucr.

AUCTION
—:— TRADE SALE —:—
Thursday, January 24, 10 A.M. at 314 SO. MAIN STREET.
JEWELRY-:-CUTLERY-:-NOTIONS
F4310 J. J. Sugarman, Aucr. Main 3114
OFFICE—142-48 N. SPRING ST.

Rhoades & Rhoades
Expert Live Stock Auctioneers
Drs A. Rhoades and Harold B. Rhoades, sales conducted in all parts of California and Adjoining States.
Office 1361-5-5 So. Main St., Los Angeles Phone Main 1326—F5919

REED & HAMMOND
General Auctioneers. 1053-55 So. Main St., cor. 11th. Oldest and largest auction house in the Southwest. Experts in every branch of auction selling. We are not afraid to tread the big sales. Cash advanced on consignments. For all information call up F1345; Broadway 1868.

AUCTION
We buy and sell furniture, household goods, fixtures, office furniture, groceries, hardware, shoes, clothing, jewelry, machinery, ladies' and gents' furnishings, etc. etc. We advance moneys on consignments. We appraise any kind of merchandise. Business strictly confidential. J. J. SUGARMAN, 142-148 N. Spring St. F4310; Main 3114.

THOS. B. CLARK
General Auctioneer and Importer of Antique Furniture
MOVED TO
911-913 South Hill St.
F1907. Main 3891.

AUCTION—AUCTION
TUESDAY—10 A.M.
1053-55 South Main St.
Fine furniture and rugs of large Kingsley Drive Home; also large consignment of extra nice general household furnishings.
REED & HAMMOND.

Drs. Shores & Shores
Catarrh, Deafness, Asthma, Rheumatism, Eczema, Epilepsy and other Chronic Diseases of the Nerves, Blood Skin, Heart, Lungs, Stomach, Bowels, Bladder, Kidneys and Liver a specialty for 24 Years. Consultation Free. Rooms 603-4-5 Lissner Bldg., 324 South Spring St., L. A. Hours: 9-5; Evenings, 7-8; Sundays, 10-12.

STOP YOUR COUGHING
No need to let that cough persist. Stop the irritation, and remove tickling and hoarseness, by relieving the inflamed throat with
PISO'S

Staub's for Shoes
336 S. Broadway

Gigantic New Guinea BUTTER BEANS
The New Edible Vegetable
These Marvelous Butter Beans are easily grown, and do exceedingly well in California. The vines last several seasons, are very prolific producing beans from 2 to 5 feet long, weighing from 6 to 18 lbs.; one being sufficient for a family for several meals.
Descriptive circulars on request.
Seeds 6 for 50c—16 for $1.00. Silver, currency, money order or stamps.
J. C. ALLARDYCE,
Specialty Seed Importer.
443 Sharon Vista Avenue.
San Francisco.
Every seed guaranteed genuine and fertile.

TODAY'S AID TO BEAUTY
Hair is by far the most conspicuous thing about us and is probably the most easily damaged by bad or careless treatment. If we are very careful in hair washing, we will have virtually no hair troubles. An especially fine shampoo for this weather, one that brings out all the natural beauty of the hair, that dissolves and entirely removes all dandruff, excess oil and dirt; can easily be used at trifling expense by simply dissolving a teaspoonful of Canthrox (which you can get at any druggist's) in a cup of hot water. This makes a full cup of shampoo liquid—enough so it is easy to apply it to all the hair instead of just the top of the head. This chemically dissolves all impurities and creates a soothing, cooling lather. Rinsing leaves the scalp spotlessly clean, soft and pliant, while the hair takes on the glossy richness of natural color, also a fluffiness which makes it seem much heavier than it is. After Canthrox shampoo, arranging the hair is a pleasure.—[Advertisement.

Subscribe to the CHRONICLE
San Francisco's Leading Daily and Sunday Paper
You cannot afford to overlook its special Sunday features, which teem with interest.
Subscription and advertising rates given upon application to the Los Angeles representative of the Chronicle—
F. A. TAYLOR
337 South Hill Street

SUTCH'S CHAPEL
AND FUNERAL PARLORS
Mr. W. H. Sutch of the W. H. SUTCH CO. is the oldest undertaker and funeral director in Los Angeles county.
ONE OF THE RELIABLE RESPONSIBLE FIRMS
Main 197. 643 S. Figueroa. F1197

GENITO-URINARY BLOOD AND SKIN DISEASES A SPECIALTY.
Dr. Herman Silverman, formerly assistant to Dr. Heinrich Lorzing of Dresden, Germany. Hours, 10-5, 7-8. 908 Marsh-Strong Bldg. Consultation free. Wassermann Blood Test and Urinary Analysis.

THE WEATHER.

(Official Report.)

LOCAL OFFICE, U. S. WEATHER BUREAU, Los Angeles, Jan. 21.—[Reported by Ford A. Carpenter, Meteorologist.] At 5 o'clock a.m. the barometer registered 30.08; at 5 p.m., 30.05. Thermometer for the corresponding hours showed 45 deg. and 59 deg. Relative humidity, 5 a.m., 49 per cent.; 5 p.m., 26 per cent. Wind, 5 a.m., northeast, velocity 6 miles; 5 p.m., west, velocity 7 miles. Highest temperature, 63 deg.; lowest, 45 deg. Rainfall for season, .61 of an inch; last season, 5.92 inches. Barometer reduced to sea level.

WEATHER CONDITIONS.—A belt of high temperature covers the greater part of the country between the Pacific and the Atlantic coasts. The area of low pressure entering the Gulf of Mexico brought cold rain to Louisiana and the coast of Texas, and snow to the interior of the latter state, extending northerly into Oklahoma and New Mexico. Temperatures of zero and lower are generally reported from New Mexico, Colorado and northerly into Wyoming. Aside from some scattered cloudiness, the weather in Southern California was clear and the temperatures were generally lower than 32 deg. The forecast is for continued fair weather in Los Angeles and vicinity Tuesday, with heavy to killing frost in the morning if the sky is clear.

ORCHARD REPORTS.—Minimum and maximum temperatures from orchards reported to the Los Angeles office of the U. S. Weather Bureau yesterday, are as follows:

	Max.	Min.
Bonita	65	31
[illegible]	58	32
Escondido	60	29
[illegible]	44	27
[illegible]	57	27
Pomona	65	30
Redlands	64	31
Riverside	64	32
Santa Barbara	62	34
San Bernardino	64	32
San Fernando	59	42
Tustin	64	35

LOCAL FORECAST.

For Los Angeles and vicinity: Fair Tuesday; heavy to killing frosts in morning.

STATE FORECAST.

SAN FRANCISCO, Jan. 21.—Weather forecast: San Francisco, Oakland and vicinity: Fair Tuesday; heavy frost in the morning; light northwesterly winds.

Southern California, Sacramento, Santa Clara and San Joaquin valleys: Fair Tuesday; heavy to killing frost in the morning; light northerly winds.

ARIZONA FORECAST.

WASHINGTON, Jan. 21.—Forecast for Arizona: Generally fair Tuesday and Wednesday; not much change in temperature.

COLORADO RIVER.

YUMA (Ariz.) Jan. 21.—[Exclusive Dispatch from the U. S. Reclamation Service.] Gauge height Colorado River, 14.0 feet; discharge today, 7100 second-feet; yesterday, 7400; Saturday, 7500.

VITAL RECORD.

MARRIAGE LICENSES.

The following marriage licenses were issued yesterday. Name and age given.

ALVARADO — BUELAS, Moises B. Alvarado, 25; Josefa Buelas, 19.
ANGULINO — FARIN, Francisco Angulino, 27; Josefa Farin, 21.
BARNES — ANDERSON, Oran M. Barnes, 27; Rose E. Anderson, 20.
BECK — DICKERSON, John G. Beck, 28; Laura D. Dickerson, 27.
BIRDSEY — MARTIN, Chauncy G. Birdsey, 33; Mary B. Martin, 43.
CASTILLO — ALLOS, Jesus Castillo, 29; Anita Allos, 22.
DICKSON — BARBOUR, Robert F. Dickson, 44; Elizabeth M. Barbour, 44.
DUNSMUIR — KAISER, Clarence W. Dunsmuir, 39; Sarah Kaiser, 32.
FAIRCHILD — MAY, Arthur D. Fairchild, 21; Jessie G. May, 20.
FIELDS — SCOTT, William N. Fields, 38; Ella B. Scott, 30.
FISHER — CONNOR, Myrle M. Fisher, 25; Anita Connor, 24.
GERBUNG — CAMERON, Ernest Gerbung, 40; Estelle Cameron, 30.
GLASS — GLASS, Garland D. Gunstens, 21; Audry M. Clark, 18.
GUARY — BERNOT, Emilio Guasti, 32; Ida Bernot, 27.
HARDY — CRAMER, Guy H. Hardy, 25; Mable L. Cramer, 24.
JACKSON — BAILEY, Ray W. Jackson, 29; Lois C. Bailey, 24.
JENKINS — ANDREWS, Millard F. Jenkins, 22; Agnes J. Andrews, 22.
JOHNSON — KING, Roy Johnson, 21; Myrtle King, 20.
KAFOURY — HADDAD, Abraham A. Kafoury, 40; Christine N. Haddad, 23.
KNIGHTEN — McCARTHY, Anton J. Knighten, 41; Elizabeth F. McCarthy, 40.
LAINE — STOKNES, Mikko Laine, 46; Hilma J. Stoknes, 36.
LEWIS — BAIRD, Guy M. Lewis, 21; Dorothy Todd, 17.
MACK — BROWN, Walter R. Mack, 27; Juanita C. Brown, 22.
MEDWELL — SILVIS, Arthur Medwell, 25; Leola Silvis, 20.
PALMER — SHIPMAN, Wallace G. Palmer, 22; Opal B. Shipman, 22.
PIERCE — PILOT, William H. Pierce, 25; Esther A. Grist, 25.
QUILICI — MUCCI, Placido Quilici, 22; Elde Mucci, 19.

MARRIAGE LICENSES.

The following marriage licenses were issued yesterday. Name and age given.

ALVARADO — BUELAS, Moises B. Alvarado, 25; Josefa Buelas, 19.
ANGULINO — FARIN, Francisco Angulino, 27; Josefa Farin, 21.
BARNES — ANDERSON, Oran M. Barnes, 27; Rose E. Anderson, 20.
BECK — DICKERSON, John G. Beck, 28; Laura D. Dickerson, 27.
BIRDSEY — MARTIN, Chauncy G. Birdsey, 33; Mary B. Martin, 43.
CASTILLO — ALLOS, Jesus Castillo, 29; Anita Allos, 22.
DICKSON — BARBOUR, Robert F. Dickson, 44; Elizabeth M. Barbour, 44.
DUNSMUIR — KAISER, Clarence W. Dunsmuir, 39; Sarah Kaiser, 32.
FAIRCHILD — MAY, Arthur D. Fairchild, 21; Jessie G. May, 20.
FIELDS — SCOTT, William N. Fields, 38; Ella B. Scott, 30.
FISHER — CONNOR, Myrle M. Fisher, 25; Anita Connor, 24.
GERBUNG — CAMERON, Ernest Gerbung, 40; Estelle Cameron, 30.
GLASS — GLASS, Garland D. Gunstens, 21; Audry M. Clark, 18.
GUARY — BERNOT, Emilio Guasti, 32; Ida Bernot, 27.
HARDY — CRAMER, Guy H. Hardy, 25; Mable L. Cramer, 24.
JACKSON — BAILEY, Ray W. Jackson, 29; Lois C. Bailey, 24.
JENKINS — ANDREWS, Millard F. Jenkins, 22; Agnes J. Andrews, 22.
JOHNSON — KING, Roy Johnson, 21; Myrtle King, 20.
KAFOURY — HADDAD, Abraham A. Kafoury, 40; Christine N. Haddad, 23.
KNIGHTEN — McCARTHY, Anton J. Knighten, 41; Elizabeth F. McCarthy, 40.
LAINE — STOKNES, Mikko Laine, 46; Hilma J. Stoknes, 36.
LEWIS — BAIRD, Guy M. Lewis, 21; Dorothy Todd, 17.
MACK — BROWN, Walter R. Mack, 27; Juanita C. Brown, 22.
MEDWELL — SILVIS, Arthur Medwell, 25; Leola Silvis, 20.
PALMER — SHIPMAN, Wallace G. Palmer, 22; Opal B. Shipman, 22.
PIERCE — PILOT, William H. Pierce, 25; Esther A. Grist, 25.
QUILICI — MUCCI, Placido Quilici, 22; Elde Mucci, 19.

The Owl Theatrical Cold Cream
SKIN health is based on absolute cleanliness and properly nourished tissues. As a cleanser, THE OWL THEATRICAL COLD CREAM is better than soap or water. As a tissue builder it is unsurpassed.

A positive delight after exposure to wintry winds.
Absolutely pure—never gets rancid. The last bit in the can is as fresh and sweet as the first you use.
Pound tins 60c. Sent postpaid anywhere in the United States.
Sold in the twenty-six stores of THE OWL DRUG CO., and other good drug stores.

FREE EXHIBIT
Arrowhead Springs Products
Stall 8-9
Grand Central Market
Free sample—proves quality
Peter Marks and Clinton Aley
ARROWHEAD SPRINGS CO. Inc.
Phones 60301—South 301

Automobile News

in The Times is gathered and compiled by a corps of expert writers, and it is always comprehensive and reliable.

The Pink Section of the Sunday Times, comprising from 12 to 16 pages of authentic, dependable text and business announcements relative to motoring, roads, machines, accessories, and athletic and sporting events, is of wide interest to dealers and readers. Its advertising columns are regularly used by every reputable automobile and accessory dealer in Los Angeles.

If a "Sammy" Instead of a "Tommy" had Come Along Mr. Wad Would Have Won at That! . By GALE.

[Copyright, 1918, by The Bell Syndicate, Inc.]

The Los Angeles Times

XXVIITH YEAR TUESDAY MORNING, JANUARY 22, 1918.—PART II: 8 PAGES. POPULATION By the Federal Census (1910)—319,198 By the City Directory (1917)—450,000.

HAIL LOS ANGELES AS A CITY OF LOYAL SERVICE AND OF FAIR FUTURE.

The Touchstone.

PATRIOTISM DOMINATES GREAT GATHERING OF BUSINESS MEN.

Bishop Cantwell Stirs the Merchants and Manufacturers with Appeal to Men of Souls and Deeds to Meet the Grim Demands of a World at War.

...clarion notes of patriotism ...ring true and clear as the ...dominant chord in the pro... last night which celebrated ...-third anniversary of the ... and Manufacturers' As... of Los Angeles. Nearly 400 ... and professional men of this ...ticipated in the affair, which ... in the large banquet hall ... Alexandria.

...Angeles as a city of achieve... Los Angeles as a city of op... and of destiny, based on ...ideal change of ocean-trade ...ost is certain to result from ...d war, and Los Angeles play... notable part in the valiant ... for world freedom now in ..., were the themes that stood ... the various addresses. There ... stirring note of courageous ... to proceed on the al... of progress along which ... of the future beckon to ... City—a declaration for ... and industrial progress, ... promise kept open wide for ...ndependent workman, through ...dominance of the open-shop ... which has proved so suc... .

...interest spread was gratify... programme was full of ...strong minds. The report ...dent Judah was compre... of the task of Toastmas... Lawler was performed in ...erry manner. Addresses of ... John J. Cantwell, Capt. Peter ...d Senator G. W. Cartwright ...presentations of present... and the lines that must ...ed by true American citi...

CANTWELL'S ADDRESS.

...stirring plea for an enlarged ... that will cause the busi... to consider problems on ... scope than merely that ... last night which celebrated ...-third anniversary of the ... and Manufacturers' As... of Los Angeles. Nearly 400 ... and professional men of this ...ticipated in the affair, which ... in the large banquet hall ... Alexandria.

Cantwell. "It will kill a selfish individualism and make us a nation of altruists. . . . In these times you must be men of large souls and mighty deeds, and hold fast to immortal truths and principles."

Bishop Cantwell said:

"May I not express my appreciation of the distinguished consideration and kind hospitality that you show to me erstwhile a stranger within your gates, but whom you have cheerfully received into honorable citizenship and invited to sit down and be as one of yourselves? I am glad to be among you; glad that my lines have fallen in this glorious land by the sunset sea and that I am certain to result from ...ideal change of ocean-trade ...ost is certain to result from ...d war, and Los Angeles play... notable part in the valiant ... for world freedom now in ..., were the themes that stood ... the various addresses. There ... stirring note of courageous ... to proceed on the al... of progress along which ... of the future beckon to ... City—a declaration for ... and industrial progress, ... promise kept open wide for ...ndependent workman, through ...dominance of the open-shop ... which has proved so suc... .

...interest spread was gratify... programme was full of ...strong minds. The report ...dent Judah was compre... of the task of Toastmas... Lawler was performed in ...erry manner. Addresses of ... John J. Cantwell, Capt. Peter ...d Senator G. W. Cartwright ...presentations of present... and the lines that must ...ed by true American citi...

am glad to be among you; glad that my lines have fallen in this glorious land by the sunset sea and ...ideal change of ocean-trade ...ost is certain to result from ...d war, and Los Angeles play... notable part in the valiant ... for world freedom now in ..., were the themes that stood ... the various addresses. There ... stirring note of courageous ... to proceed on the al... of progress along which ... of the future beckon to ... City—a declaration for ... and industrial progress, ... promise kept open wide for ...ndependent workman, through ...dominance of the open-shop ... which has proved so suc... .

...interest spread was gratify... programme was full of ...strong minds. The report ...dent Judah was compre... of the task of Toastmas... Lawler was performed in ...erry manner. Addresses of ... John J. Cantwell, Capt. Peter ...d Senator G. W. Cartwright ...presentations of present... and the lines that must ...ed by true American citi...

"You represent, gentlemen, the largest and the most civilizing secular body in our country. You are the pioneers of American civilization. It is from such an organization as this that young men, quick, alert, clear cut, affable and intelligent, are sent from our shores to represent in many climes the genius of American manufacturers and to exhibit to the nations the finished product of American industry, and commercial achievement. Your fellow-citizens look, and rightly look, to your ranks for that rare talent which harnesses the winds to the aeroplane, breaks the might of the waves in the submarine and joins the ends of the world in telephonic communication. What country is not full of the news of American triumph in invention, in trade and in commerce? That more has not been done is not fault of yours. Myriad tribes of the old world's civilization have been rushing to this country in order to renew among us as at a Pierian fountain their energy and their youth. Among growing populations you have found ample scope for work, and you have reaped golden rewards. [Applause.]

PHENOMENAL SUCCESS.

"You do not, you cannot stand alone. Whether you like it or not, you are your brothers' keepers. Education and experience have called you unto leadership. Your success, and here in Southern California your success has been phenomenal, is dependent upon the support and the good will of that large population, whose roots are in the country, whose toil has made the valleys luscious and clothed the hillside with the trailing vine, upon men who sell you their fruits and who buy back your products. Your triumph depends upon the co-operation, the toil and the sweat of the large industrial classes to whose necessities you minister, whose social betterment is your advantage and your gain and your glory.

"The farming class in this country, as in every other country, is the mainstay and the backbone. Life in the country is not easy; the hours are long; the evenings are lonely. You have helped to make things better. You have sent out the tractor, the reaper, the automobile and the telephone. You have made the task of the farmer lighter, his burden easier. You have sent music and good cheer into many a lonely ranch house. You have cast your bread upon running waters and even now are you receiving reward. You are recruiting from the hillside and the valleys brawny children of the soil, young men and young women of piercing eye and steady hand to fill up your own depleted ranks, for the modern city is as some huge juggernaut that crushes out the lives of many of her children.

MAKE LABOR CONTENT.

"The farmers' difficulties and the problems of the countryside are yours. It is as true today, as it has ever been in the past, that the man of education and of vision is not 'the man with the hoe'—the brother of the ox,' the man of Edwin Markham's conception. The pagan is still on the countryside, the heathen still among the heather, the citizen is still in the vanguard of civilization and has closed his ears to the cry of the reformer, 'Back to the land.'

"Now, should the farmer fail in his duty—and the farmer is very conservative—if his labor be unhoused and his life be brutalized, if wages are not enough to keep body and soul together, if the days and hours are too long, mark it well, that discontented labor will come into your cities and towns where the lights are bright and the band is playing. He may come alone or he may come with his companions. He may come here, as he has come in other times in other lands, as a marshaled army. Lord Macaulay, in 1857, having a view of the future, said that our government can never restrain a distressed and a discontented majority. With us the majority is the government, and has the rich, who are always in the minority, absolutely at its mercy.

"The day will come, said the distinguished writer, when in the State of New York a multitude of people, none of whom have had more than half a breakfast or expect to have more than half a dinner, will choose a Legislature. Is it possible to doubt what sort of a Legislature will be chosen? On the one side is a statesman preaching patience and respect for vested rights, strict observance of public faith. On the other, is a demagogue speaking about the tyranny

(Continued on Second Page.)

Speakers at last night's notable banquet.

Merited.

RINGING TRIBUTE PAID TO CITY'S WAR WORK.

Lone Exception in Record of Unselfish Patriotism Demands of Laborite Agitators, Says Judah.

IN HIS annual report, made at the banquet of the Merchants' and Manufacturers' Association, last night, President E. G. Judah paid a ringing tribute to the unselfish patriotism with which the association and the citizens of the community have more than met every demand made upon them by new war conditions.

He referred, however, to the unsettled condition of labor, which he said was due to the unreasonable demands made upon employees by union labor agitators and which found their root in these abnormal war conditions. His statement that, in every instance, the open shop principle had been successfully maintained, was greeted with cheers. The speaker's summary of our tremendous industrial progress during the past year was an impressive one.

"Our first duty as American citizens," he said, "is to obey implicitly every demand made by the President of the United States upon our resources, upon our efforts and upon our hearty and undivided co-operation. [Applause.] The flower of our manhood has now, and will soon in larger numbers face the enemy upon the battle field, and, while the blood of our manhood will flow and soak the ground in order that the highest principles of civilization may be realized, we at home must do our share in an unlimited manner to gain that victory which is essential to the peace and humanity of the world. [Applause.]

"As has been eloquently and forcibly stated by the President, we have entered this war not for selfish motives; not for territorial gain or financial profits, but for those great principles that call for absolute loyalty and devotion to our flag and our country.

READY TO GIVE AID.

"I know I voice the sentiments and conviction of every man, woman and child in this community when I say that no matter what sacrifices we are called upon to make to triumph in this struggle for right, justice and the protection of all nations, they will be given gladly, liberally and patriotically. [Cheers.]

"The business community of Los Angeles has responded to the great demands upon their resources and restrictions in the conduct of their business in a manner that leaves no doubt as to their sincerity and determination to assist the government to the fullest extent in this tremendous task.

"We must place the interest of the nation above the interests of ourselves and must come to the rescue of the authorities to carry out their wishes and their appeals cheerfully, thoroughly and adequately in order that victory may crown the stupendous efforts to accomplish the great task that has been assigned to us as American citizens. [Applause.]

"In all the patriotic movements that have been started in this community to assist the government in carrying out its enormous undertaking, both financially and morally, our association has assisted to the fullest extent by committees to accomplish the great work, but as yet our task has only commenced and what the future will bring forth or what appeals may hereafter be made upon us we can only conjecture, but no matter what we may be called upon to accomplish for the victory of our country and the world, our association will exert its utmost efforts to assist in accomplishing those patriotic duties that we are called to perform. Let our watchword be 'Our country first; our own interests last.' [Applause and cheers.]

STATEMENT ON LABOR.

Regarding the labor situation, Mr. Judah said:

"Unfortunately the labor conditions have been greatly disturbed in this city during the past year by unjust and unusual demands of the labor unions. Abnormal conditions arising from the war, coupled with the unprecedented demand for labor of all kinds in the most active centers of the East, resulted in an increase of wages to an inflated and unusual scale, these conditions were reflected in the local field.

"While our association realized that the cost of living had greatly increased, and that therefore the wages of the laboring classes should be correspondingly advanced, yet the demands made by organized labor were such that they could not be met by the employers to the extent to which they were submitted.

"We believe, and have always maintained, that a mechanic is entitled to a fair and adequate remuneration for his services that will enable him to live and support his family comfortably and, in the many controversies that have arisen during the latter part of 1917 between the employers and employees, we have insisted that an adequate scale of wages be paid.

"However, the demands for the closed shop have been steadfastly fought and it is with great satisfaction that I can state that the open shop has prevailed in every instance.

(Continued on Second Page.)

"Established 1880"

FRANK J. HART SOUTHERN CALIFORNIA MUSIC COMPANY

332-334 SOUTH BROADWAY, LOS ANGELES.

Harry Lauder

You can hear this world-famous comedian at Clune's Auditorium this week, but if you have in your home a

VICTROLA

you can hear him whenever and as often as you like. You can have him repeat for you at will the same inimitable sketches, songs and witticisms you enjoyed at his performance.

Come in and hear these Records

"A Wee Deoch an' Doris"	70082	$1.25
"Bonnie Maggie Tamson"	70116	1.25
"Doughie the Baker"	70112	1.25
"It's Nice to Get Up in the Morning"	60148	.75
"The Picnic" (Every Laddie Loves a Lassie)	70040	1.25
"Stop Your Tickling, Jock"	60062	.75

If You Haven't a Victrola

We will be glad to arrange to send one to your home, and you may pay for it on our

Easy-Payment Plan

PRICES $20 TO $265

We Sell by Mail. Write for complete catalog of Victrolas and Victor Records.

H. B. Blackstone Co.

Broadway at Ninth

These Imported Glace Kid Gloves $2.25

—just received—and a great value.

One clasp finest quality French kid gloves; full pique sewn and ...ers in four different style stitchings; plain tops or square welts; ...ons and white.

After these are gone it will be impossible to duplicate them for ...an a considerably higher price.

FIRST FLOOR

Clearance Winter Hats

Trimmed hats, formerly priced as high as $10.00 ..... $1.95

Trimmed hats, formerly priced as high as $25.00 ..... $6.95

Suffice to say that every hat is a standard N. B. Blackstone ...ionery production. Right down to the minute in style, quality ...d finish.

Excellent assortments to choose from and the values are impos... of duplication anywhere.

SECOND FLOOR

January Clearance of Silks and Velvets

An exceptionally complete line of colors and designs.

...1.75 Fancy silks, 36 inches wide. Yard $1.25

...2.50 Fancy silks, 36 inches wide. Yard $1.85

...4.50 Velvets, 45 inches wide. Yard $3.25

...5.00 Chiffon velvets, 40 inches wide. Yard $3.95

...6.50 Chiffon velvets, 40 inches wide. Yard $4.95

SECOND FLOOR

This Navy Blue French Serge at $1.85

—is an exceptionally good value at $2.25.

A distinct feature of "Dollars and Cents" importance to most ...one considering a wool goods purchase.

...00 yards of fine, soft twill serge in navy blue—54 inches wide.

SECOND FLOOR

$1.50 Brassieres 95c

A remarkably pretty garment for so small a price.

Most attractively made of all-over embroidery and lavishly ...mmed with heavy cluny lace; sizes 38 to 46.

FOURTH FLOOR

Straight from Shoulder.

CARTWRIGHT EXCORIATES POLITICIAN AS PROPHET.

Fuel Shortage is Due to Pinchotism and Bolsheviki Reforms, He Says.

"LABOR and capital both want prosperity, so labor fights capital, and capital fights labor, and if either side wins out, both sides lose. Their interests are mutual, and they rise or fall together. Anything that hurts one, hurts the other."

This was a declaration made last night by former Senator George Wilder Cartwright, at the banquet of the Merchants' and Manufacturers' Association. It won loud applause. Senator Cartwright spoke on "The Gospel of Common Sense." He said, in part:

If labor and capital ever spend half as much time fighting for each other as they have been spending in fighting against each other, there won't be an idle dollar, nor an idle man.

Then the agitator will have to quit agitating and the demagogue will have to quit demagoguing to earn an honest living. [Applause.]

I am told by your secretary, Mr. Zeehandelaar, that your organization is unalterably committed to the policy of the open shop, that you will never, under any circumstances, or condition, surrender this principle. Every true and loyal friend of labor will rejoice to hear it. Suppose all of the employers of the United States should unite and form a national federation of employers. This you can readily do and at no great expense, largely through commercial bodies of business men now in existence.

Then suppose you declare a closed shop against union labor. That is what you can do and what I fear you will do if organized labor insists upon the closed shop. The closed shop savors too much of German autocracy. It shuts the door of opportunity to all but the elect. I am opposed to the closed shop on either side. It violates a great principle of human right. The closed shop rings down the curtain upon the liberties of men.

We have seen what the closed shop has done for Australia. The poor remain poor; the door of opportunity is locked and barred.

SOLDIERED ON JOB.

With wages low, as compared with this country, unemployment was so general, until the war came, that the government was constantly called upon to project new enterprises to provide work for its idle men. Then they soldiered on the job to make it last. This is an open public secret in Australia. Everbody there knows it, but nearly everybody denies it, especially if they are on a government job.

No wonder they hold their liberties so lightly that they defeated conscription by an overwhelming vote and thus refused to help defend the democracy of the world. [Applause.]

Ask their great leaders about the cause of the trouble and they will tell you that God gave 99 per cent of the wealth to America and only 1 per cent. to Australia. Why lay the blame on God? [Laughter.] Not so many years ago Australia was prosperous. They sought to lighten the burdens of the poor man by destroying the opportunities of the richer men, and that is the wrong way out. They tried to equalize the distribution of wealth by law. They agitated and legislated and taxed and regulated the business man out of his business and the workingman out of his job. They forgot that enterprises will not develop without the prospect of reward. No prize, no race!

The Bolsheviki are in the saddle

(Continued on Second Page)

Courage.

"WE'LL MATCH OUR LIVES AGAINST YOUR DOLLARS!"

Capt. Peter B. Kyne Thrills Banqueters with Soldierly Words.

"IF YOU will loan the government your dollars, we will match these dollars with our lives—and be grateful for the opportunity," was the stirring statement of Capt. Peter B. Kyne at the Merchants' and Manufacturers' Association banquet last night. The statement was greeted with prolonged applause.

Capt. Kyne mixed patriotic pathos with patriotic humor, and gave many side lights on the life of the soldiers at Camp Kearny.

"When Mr. Zeehandelaar invited me to be your guest this evening," said Capt. Kyne, "I was delighted to accept, for two reasons. As a soldier, it seemed to me I had a message for you all from the men in khaki, and since it seemed to me also that you must have entertained that notion, else you would not have invited me, I hastened to accept. Moreover, it was particularly fitting that if the representative business men of Los Angeles desired me to come here tonight that I should have come, at all cost, to pay my tribute to the city that has given so generously of her finest to the service. (Applause.)

"And when I use the word 'finest,' I am thinking particularly of the 200 odd men from this city who volunteered in my regiment, the One Hundred and Forty-fourth Field Artillery. I know there are other splendid fellows from Los Angeles, scattered throughout all arms of the service, but the superlative go-getters—the men with brain and brawn and ideals—the men with the most wonderful spirit I have ever seen in soldiers, are in C and D Batteries of the Grizzlies—and they came from your home town. (Applause and cheers.)

"Before you finish cheering, kindly bear in mind that while all I say is perfectly true of your boys, my natural modesty is all that keeps me from saying the same of my boys. I hate to brag, but the fact is I have the distinguished honor of skippering a battery that was recruited in San Francisco! Need I say more? [Applause and laughter.]

"And now having uttered my

(Continued on Second Page.)

F. E. Overholtzer-Sons Co.

E. Clyde Overholtzer.
L. W. Overholtzer.
Funeral Directors.

No. 1220 South Grand Avenue.
PHONE—Main 6082

Darling's Shop
FLORAL DESIGNS
Artistic work. Reasonable prices.
Sixth st., bet. Hope and Flower.

Ivy H. Overholtzer,
Funeral Director.
Hill street at Tenth. PHONE—Main

Business Leaders Review Los Angeles' Great Progress.

Figures.

CITY LEADS WEST IN INDUSTRIAL GROWTH.

Our Increase in Manufactured Products Nearly Equals Those of Five Next Municipalities Combined.

(Continued from First Page.)

[Applause.] Our association is pledged to the principle that every honest workingman shall be allowed and given the right to work without dictation of the walking delegate or without submission to the unjust demands and rules of the labor unions.

OPEN SHOP AN ASSET.

"Our greatest asset has been, and is today, the fact that any honest workingman can enter this city and find employment at lucrative wages, whether he carries a union card or whether he is an independent American citizen without affiliations with any labor boss. [Applause and cheers.]

"It has been shown in this city that the relations between employer and employed can be more happily maintained to the benefit of both when the interference of walking delegates is prevented, and this association will henceforth, as it has in the past, refuse to surrender the rights of the employers to hire whom they please, and to that end we will champion the cause of the open shop." [Cheers.]

WONDERFUL PROGRESS.

"Los Angeles is coming forward as a manufacturing city," said President Judah. "The value of the products turned out by Los Angeles manufacturing establishments in 1904 was $24,814,000, and in 1914 it was $103,445,000, an increase of $42,644,000, which was almost as much as the combined increase of San Francisco, Oakland, Denver, Salt Lake City and Spokane in the same period. These figures are cited merely to indicate the forward movement. The same growth, it is believed, is beginning in the water commerce of Los Angeles, and particularly with reference to foreign trade.

"The war has brought about a vast change in the commerce of the world. Hereafter America will dominate, in a large measure, the world's trade. This trade will move in a vast column on the waters of the Pacific, and Los Angeles, being the largest merchant city on the shores of the Pacific, will play a strong part in the freight trade on the Pacific in the future.

"The Shipping Board will have millions of dollars worth of ships to lease after the war. We know this city is large enough, and our men are big enough, to form an organization to lease ships from the government, such as we may need, which will make Los Angeles the home port of these ships and give our manufacturers and merchants a certain and definite way to reach the great oriental markets that await us." [Applause.]

Referring to local problems, Mr. Judah reviewed the activities of the association in studying proposed legislation at the last session of the State Legislature, and its successful opposition to various objectionable and harmful measures, particularly the obnoxious anti-injunction bill.

TRIBUTE TO "ZEE."

Mr. Judah closed his address with a glowing tribute to the work of F. J. Zeehandelaar, who has served as secretary of the association for more than a score of years, saying:

"Nothing worth while is accomplished in this world unless patience is mixed in large proportion with energy, intelligence and hard work. This sentiment, in a small way only, relates to the untiring efforts of our worthy secretary, F. J. Zeehandelaar, whose years of experience and faithful service stand out like a shining light, every ready to help guide our association, and whose principles and steadfast purposes have for so many years shown themselves as steady. We express sincere gratitude to Him who rules over us all that he has been spared to us, and it is my constant prayer that this may continue for many years to come." [Applause.]

In his comprehensive report, Mr. Judah reviewed the association's surveillance of advertising so as to eliminate misleading statements; its purpose to advance the plan for vocational education in the public schools; its prevention of fraudulent schemes, launched under the guise of patriotic projects; its consistent support of the motion-picture industry, and its general efforts to build up industries and commerce, besides touching upon many minor points.

Patriot.

"WIN OR DIE!" KYNE'S PLEDGE.

Camp Kearny Officer Cheered at Banquet Board.

Warns Hearers not to Heed Lies of Germans.

Says War Preparations are Going Swiftly On.

(Continued from First Page.)

need of praise, I want to tell you something of the life of the soldiers at Camp Kearny, and the wonderful development that a few weeks of training gives to the men who come from all walks of life to offer their lives for their country.

"It doesn't take much to make up the 'makings' of a soldier—if he's a real American citizen. We are training for a fight to the finish, and when we're properly trained we'll go from here—and we'll be there till the finish. We're creating a real democratic army. We talk about democracy, but there's no true democracy until men suffer and sacrifice together for a common ideal.

"And I thought, when I came to speak to this body of men, that I might have a message for you that would stir you into patriotism. I find you don't need any patriotic prodding. This organization typifies the American business man, who gets behind the man behind the gun."

After announcing that he had come for the purpose of amusing, rather than preaching, Capt. Kyne related the history of the Grizzlies, from its genesis to the present time, interlarding his remarks with soldier anecdotes, humorous and pathetic—little human interest experiences which had come under his notice since being commissioned last August.

The strata of business acumen underlying his career as author and soldier came to the surface, however, before the close of his remarks, when he announced that, due to discharges for physical disabilities which had developed during its intensive training for the past five months, the One Hundred and Forty-fourth Field Artillery has room for fifty more good men and true—men under 21 years of age and over 31, and through the Merchants' and Manufacturers' Association he asked Los Angeles to fill the gap.

"We know the kind of men you have, and we want more volunteers of the same caliber," he declared.

HEED NOT THE LIES.

Capt. Kyne warned his listeners to pay no heed to the canards circulated by German propagandists regarding alleged deplorable conditions existing at Camp Kearny; of enormous food wastes in army kitchens and of an insufficiency of clothing.

"It would be criminal on the part of the army to ask the civil population to observe the utmost economy in the use of food, if the army did not practice what it preaches. Every army kitchen is inspected daily. Indeed, all meals are inspected by a commissioned officer, and the kitchen and garbage cans at Camp Kearny are a sufficient refutation of any slanderous charges of food wastage or unsanitary conditions.

"I understand somebody is raising hogs on the waste food from Camp Kearny. If I knew the number of kitchens in Camp Kearny, I could tell you approximately how many hogs that man is raising on Uncle Sam's ration, for the waste food from my 200 odd men might support three pigs with moderate appetites. We do not waste one loaf of bread per day."

Capt. Kyne urged his hearers earnestly to aid the government in locating and suppressing all alien enemies, and to get behind the army with dollars and efforts and sacrifice.

"If you will loan the government your dollars we will match those dollars with our lives and be grateful for the opportunity," he said. "If you will try to toddle along on one coalless, meatless, wheatless day each week, the army of the United States will bring home the bacon. We are moving fast—faster than any of you realize—far faster than the enemies in our midst would have you believe. Presently we will have left you, and I feel privileged to give you the solemn assurance that the men of the West comprising the Fortieth Division will not return until they have gazed upon eternity or the Unter der Linden. For us there can be no half-way house. We don't know where we're going, but we're on our way. Come on in! The water's fine." [Great applause.]

Effects.

WAR MAKES ALTRUISTS OF US, SAYS BISHOP.

Head of Los Angeles Diocese Appeals to Merchants and Manufacturers for Fair Play for All.

(Continued from First Page.)

of capitalists and usurers, and asking why anybody should be permitted to ride in a carriage while thousands of honest folk are in want, which of the two candidates is liable to be preferred by a working man, who hears his children crying for bread? Your duty is to think of these things, to inspire the farmer, that he may educate unto American principles his foreign help. You have here at your own gates a great Mexican problem demanding your attention and your service. The chiefest work is yours. Don't let George do it. [Applause.]

MUST ENLARGE OUTLOOK.

"Our outlook must be enlarged. And while we think of the great foreign population, we must not be unmindful of the large industrial army upon which we depend. These men, too, are like ourselves, flesh of our flesh, bone of our bone. They have rights to a home and to the joys of family life. Sickness can come to them and death up to their windows. They take their part with us in the days of peace, and do they deny their country in its hour of peril? They, too, have their rights among us, and who can gainsay them honest pay for honest work, days not too full of labor to prevent them educating their family and enjoying legitimate recreation and simple homely joys. A great Pope and a great statesman, Leo XIII, writes that a man's labor ought moreover to bring him enough to permit him to put aside something for that rainy day, when work is scarce, when the hair is gray and the shoulders bent.

"This war, dreadful at it is, has its good effects. It will kill a selfish individualism and make us a nation of altruists. A system of philosophy—entirely selfish and utilitarian — coming from across the water has taken hold of the thoughts and imaginations of a great mass of our people. It would make material success a justification for every human action. But the end, however good, does not justify the means. Treaties are not scraps of paper. The individual has rights that are inalienable. His worth is not gauged by the same standards as you measure a horse or the output of a gold mine. You men of affairs can tell to a nicety the quality and the value of the goods you place before the public. But what is the worth of a man to his community? The worth of a man be he rich or poor, black or white, is in the nobility of his soul and in the sterling character that he bears. [Applause.]

BE MEN OF VISION.

"Business acumen or educational advantages will never give us men of vision, men of ideals, men who dare great things. Little souls aspire to little things. George Washington, who, against his inclinations, left the quiet of Mt. Vernon for the risks of many a battlefield; Mr. Lincoln, who fought the copperheads in a great crisis; the Chancellor, Thomas More, of England, who placed his head on the block to vindicate a great principle, were men of vision and of large souls, who when they died left the world all the poorer for their loss.

"There men, too, who, from your own ranks, have answered the persuasive call of conscription, have placed their broad experience, their time and their fortune at the service of their country, are men of whom the country is proud. Such men are our own Mr. Hoover, Dr. McBride of Pasadena, Mr. Willard of the Baltimore and Ohio Railroad, Mr. Verner Reed of Denver and many others. The heads of big railroads and corporations and big industries have deserved well of their country. All power to them. [Applause.]

"When the world is at war and you hear the shoutings of captains and the clash of arms and behold your sturdy sons drawn up in battle array, do you wonder that some one asks if the world has not gone mad, has drifted from its moorings? In these times you must be men of large souls and mighty deeds, and holding fast to immortal truths and principles. How will men obey you, if they believe not in God, who is the author of all authority? How will justice, or purity, or mercy, or love triumph, if its ideal and incarnation has been dethroned? What sanction have your laws if man denies in his life all that is supernatural other than the fear of San Quentin or Folsom? Woe to the nation whose strength is in battlements that are not of God!

A FAVORED PEOPLE.

"Oh, we of California, favored beyond all other peoples, with a clime so genial that it is a Mecca by the sunset sea; at your feet rolls in ebb and flow a great highway to the teeming and fertile plains of the Orient. Surely this is the land of the heart's desire, whose hills are touched by the golden rays of the departing sun, whose plains are watered by a thousand streams from snow-capped mountains, whose valleys are rich in corn and oil and wine, whose summers' heat is tempered by gentle zephyrs from the western sea. We cannot be of the earth earthy, or be unmindful of our inheritance.

"From San Diego to the Valley of the Moon in the north, stand the crumbling ruins of the old missions, perpetuating the memory of men who were giants in their day. Upon the broad acres and the rippling streams and crystal springs of the press close about them, thousands of Indians, the meanest of all Indian tribes, toiled, and played, and were lifted up unto higher things. Their bodies were nourished and their souls were satisfied. The Indians were happy and were very grateful to the Giver of all good things. But the Indian is gone, the old padres lie in uncared-for graves, the walls are dried up and the cisterns broken, the missions are roofless and windowless. But beneath these silent arches and in the lonely cloister walk the spirits of the past and from out the darkness are voices calling us to lift up our heads, for the ground we tread is holy ground, calling us to find true success, true happiness and lasting peace in a life that joins us together in a bond that no man may with impunity violate, God and country." [Prolonged applause and cheers.]

M. and M.

ASSOCIATION ADDS MANY NEW MEMBERS IN YEAR.

ANNOUNCEMENT was made at last night's banquet of the membership of the Merchants' and Manufacturers' Association that the membership has materially increased during the last year, and that the business and professional men of the city are thoroughly appreciative of the wide scope of work being successfully performed by the association.

The annual election for members of the board of directors was held yesterday. Eight directors were elected to serve with the seven holdover members. The men chosen are Harold L. Arnold, A. C. Brode, E. A. Geissler, Leo Jacoby, F. B. McComas, F. J. Mullen, M. R. Newmark and I. H. Rice. The holdover members are J. G. Donavan, George J. Fitch, E. G. Judah, Henry G. Krchn, R. L. McCourt, William L. Schmitz and H. B. Woodill.

The organization of the board for the ensuing year will be formed next Thursday. It was indicated last night that in all probability E. G. Judah will be re-elected to the presidency, where he has served for two years. There is said to be no question that F. J. Zeehandelaar will continue his services as secretary.

The annual report of the treasurer, M. R. Newmark, submitted last night, shows the balance on hand on January 15, 1917, as $1190.04; received from dues, $8497; total, $9687.04; paid out by vouchers, $8280.26, leaving a balance on hand January 21, 1918, of $1406.78.

A little feature of the banquet last evening was the presence of seven past presidents of the association, all seated at the speakers' table. These were W. E. Bush, E. A. Geissler, H. W. Frank, Niles Pease, Oscar Mueller, E. B. Tufts and C. G. Plummer.

SAYS KAISER HEARD BUT OUR BOLSHEVIKI.

NOW HE'LL REALIZE THE POWER OF REAL AMERICAN CITIZENSHIP.

In his talks as toastmaster at the Merchants' and Manufacturers' Association banquet last night, Oscar Lawler gave voice to many patriotic sentiments.

In introducing one of the speakers, he said:

"Our country is passing through the third great test of her stability. In 1812 there was written in unquenchable letters the declaration that the high seas must be open to all the world. In 1865 there was written the final sentence that government by, of and for the people must not perish from the earth. Since 1865 this nation has gone forward by leaps and bounds in the magnitude of its enterprises, but with that has come another development. The radical and the demagogue have spread abroad in the land their gospel of discontent.

"But the hour has come in the nation's life when the American citizens must again realize that the blood of the fathers was not spent in vain. Standing manfully by the chief executive of the nation, the business men of the United States have shown that business would step into the breach and back the nation solidly.

"Emperor William heard only the rasping voice of him who was wild in his denunciations, but empty in accomplishment. It was only the voice of our 'Bolsheviki' that he heard, but now he will hear the voice of the real people of America, and will realize that the power of the real citizenship of our country is invincible and that it means to carry to a sure conclusion a democracy that must be safe to the world."

INCORPORATIONS.

The Western Homes Corporation, incorporators A. P. Harasathy, F. M. Cook and N. M. Cook, capital stock $50,000; subscribed, $200.

Declaration.

CLOSED SHOP RUINOUS, SAYS FORMER SENATOR.

(Continued from First Page.)

and that is what's the matter with Australia. The same blighting influence is at work in America and especially in California. It is misguided, yet in large measure sincere, but all the more insidious because it is sincere.

Any law that openly hurts labor is so repugnant that it cannot pass, yet our law books are full of laws that hurt capital, and thus indirectly hurt labor by limiting, hampering and discouraging investments that give employment to labor, and there is an insane clamor for more such laws. California has passed so many untried, ill-considered, experimental laws in the last ten years that it will go down in history as the keystone to the arch of half-baked ideas. [Vociferous applause.]

The time has come when the business man must take a larger, more active and more intelligent part in the affairs of the government. This he must do, not only for his own protection, but for the protection of the industrious workingmen as well.

The business man must get into politics or he will have to get out of business. He will be put out. [Applause.]

Our next succeeding Legislature will abolish about two-thirds of our expensive commissions, but don't worry about it, we will have plenty left to work on.

WE FELL FOR IT.

Not so long ago one Amos Pinchot proclaimed the gospel of conservation. "Conserve America's natural resources" came like a call to duty from the lungs of the universe.

Nobody knew exactly what it meant, but it sounded good, and everybody fell for it. The nation proceeded to conserve its forests, its water power, its undeveloped oil lands.

California never loses an opportunity to try anything called "reform," so she led the procession of progressive States for conservation. [Applause.] Among other laws along this line, California created a Water Commission with wide discretionary powers and wider salaries, and woe to the man or corporation that dared to appropriate and use water for power or other purposes without complying with costly, vexatious and annoying rules and restrictions. The President withdrew millions of acres of oil-bearing lands from location.

We all quit locating watersites, especially in California. There were no more hydroelectric power developments. Those who dared to drill and develop oil on lands withdrawn were promptly prosecuted by the government, and everybody was happy.

The raging mountain torrent swept onward to the sea, unused. The lakes of oil lay undisturbed in subterranean caverns. The politicians had made a complete job of it.

By 1913 millions of willing dollars lay idle and uninvested and hundreds of thousands of willing hands were searching for something to do. What, ho! In 1918 there is a great fuel shortage. People in the Middle West are freezing, and in New York, too. Ah, an idea! These corporations have failed in their duty. The Railroad Commission says we must co-ordinate them. The politician says, "We ought to create another salaried commission to take these corporations in hand."

Bosh and nonsense! If the politician had kept his nose out of business and allowed the activities of our people to develop along natural lines without meddlesome, nosey, expensive political interference, we would have had an abundant supply of oil and gasoline at reduced prices. We would have extracted electric light, heat and power from a thousand mountain streams, millions of dollars would have been invested and spent in California, and thousands of men would have had profitable employment. But neither man nor money will work full blast under political restraint. [Applause and cheers.]

ALLIANCE MEETING.

Spanish-Americans Plan Aid for Members Serving with the National Army.

The annual convention of the Spanish-American Alliance (Alianza Hispano-Americana) opened yesterday at Burbank Hall with the discussion of a fund for the maintenance of members serving with the National Army. Those present included representatives from Arizona, Nevada, New Mexico, Texas, California and the northern states of Mexico, comprising about 500 delegates together with their families.

Among the prominent delegates were A. H. Cedillos of Alburquerque, N. M., member of the New Mexico bar; C. C. Jacome, supreme treasurer and member of the constitutional convention of Arizona; H. V. Amaya, prominent attorney of Tucson, Ariz., and J. C. Rodriguez, probate judge of Dona Ana county, New Mexico.

A reception and ball were held last night by the delegates. The convention will remain in session one week.

ARMS SMUGGLING CASE MAY BE DROPPED

The last chapter in the story involving certain Federal officials and Nicholas Senn Zogg may be written today, when Zogg, Norbert A. Myles, whose arbitrary arrest was the cause of the trouble, and Joe Collins, jointly charged with conspiring to smuggle arms into Mexico, are arraigned before United States Commissioner Hammack.

At the time of their arrest, it was stated by United States District Attorney J. Robert O'Connor that there was not likely to be a prosecution of the men unless Maj. J. D. Maher appeared as a witness against the accused. Maj. Maher has not yet put in appearance, and he is the only man who is supposed to know anything about the alleged plot, and if he is not on hand this morning as a witness, the entire case may fail.

TELEPHONE WORKERS TO AID THRIFT MOVE

About 4000 telephone employees in Southern California will start immediately a campaign for the sale of thrift stamps and war saving certificates for the government, as the result of the organization here yesterday of the Southern California Company War Savings Society. C. F. Mason was elected president and W. F. Veuve secretary.

Each section of the southern part of the State will be given district captains and a big drive inaugurated for the sale of the stamps and certificates.

As Union Pickets.

ALLEGED HARASSERS OF WAR WORK ARRESTED.

C. PETERSON and Walter Moss, steel workers, were arrested late yesterday afternoon by Officers Chester Smith and R. P. Marks, for picketing near the plant of the Southern California Iron and Steel Corporation, Fourth and Mateo streets. When taken to the police station they each deposited $25 bail money and went their way. Complaints against them will be filed today by Officer Smith. They will be charged with violating the anti-picketing ordinance.

The arrest of these men came as the culmination of a long period of picketing at the steel works. There was a walkout there last summer when a new blooming mill caused a readjustment of conditions and threw about ten men out of 400 into other departments of the work. The union leaders declared that the mill owners had no right to shift men around on the job, and the walkout resulted.

Since then there has been almost endless picketing at the plant. The corporation, which is engaged in filling government war contracts, has had to call upon the police several times for protection, and only last week a suit for an injunction against the picketers was brought by the corporation, the charge being made that the union was interfering with the progress of work on government shipbuilding contracts.

Last night, Officers Smith and Marks found a number of men near the mill after working hours. As the officers approached, two men left the group and started to walk away. They were promptly arrested and taken to jail. The men with whom they had been talking agreed to appear today and swear to the complaints against them. On the way to the police station, the picketers told the officers that they were talking to the men for the purpose of convincing them that the union is trying to better conditions here. One of the men is quoted as having said:

"Make the ball as high as you want to. I don't care. I can write my check about as high as you care to go. When I'm on a mill job I make as much as $700 per month."

SEMI-ANNUAL CLEARANCE

Sale of Packard Shoes

FOR MEN. Just a word to let you know that we are offering you the biggest assortment of up to date merchandise in all sizes that we ever put on sale.

These shoes are new and up to date styles and if in need of any footwear in the near future we advise you to look over our offerings and take advantage of the big reductions we are offering.

$4.85 - $5.85 - $6.85 - $7.85

See Our Windows

Hamilton's Inc.

Three Stores
502 So. Broadway
411 So. Spring
223 W. Seventh St.

THE GOSPEL OF CLEANLINESS

Dr. Lyon's, by sheer force of safe and efficient cleansing power, has won the approval of dentists, and been used by them, more and more, year by year.

Dentistry itself has made more progress in America than in all the rest of the world during the last fifty years.

Dr. Lyon's is the safest and pleasantest dentifrice procurable and its wide use is founded and grounded in the continued commendation of dentists throughout the civilized globe.

The Dentist *preaches* cleanliness.

Dr. Lyon's enables everyone to *practice* it.

Dr. Lyon's

The Dentifrice that made fine teeth Fashionable

Powder *Cream*

Sample of either Powder or Cream sent on receipt of 6c.

I. W. LYON & SONS, Inc.
532 West 27th Street, New York

ROBBERS CHOP HOLE IN SAFE WITH AX.

When burglars who visited the residence of C. D. Pollock, No. 302 North Mariposa street, were unable to unlock a small safe, they secured an ax and chopped a hole in the safe. They failed to find any money, and in strewing supposedly worthless papers all over the floor, they unintentionally overlooked several Liberty Bonds.

George Jessup, No. 917 South Catalina street, reported to the police yesterday that burglars had stolen $150 worth of clothing from his residence.

FOR SON LOST ON THE CHAUNCEY.

Mrs. Mary Crane, No. 3710 Augustine Court, whose son was lost on the Chauncey in the war was presented with a service flag bearing a gold star, at a meeting of the Patriotic Mothers of Boys in the auditorium of the Men's Christian Association last evening. Dr. Daniel A. Poling will be the speaker. It is the mothers' organization's first gold star on a service flag for insignia for the loss of a boy in the service.

TUESDAY MORNING.

Life's Ge

SOCIETY.

BY VIRGINIA WOODS.

Wallridge Marries.

pleasureable surprise will Angeles folk learn of the mar- in San Francisco on Wednes- of Miss Kitty Alice Walbridge the city and Austin Pierpont of ation service in Berkeley.

wedding is the result of a which began several weeks when Miss Walbridge went to Bay City to visit her brother, Clair Walbridge, who is in the aviation service, and who Mr. Pierpont to his sister, Mrs. Pierpont is of the Mount Vernon , and has always been keen- ested in all kinds of outdoor . Since her mother's death a has been do- very little socially.

in San Diego.

Blanche M. Judson of this Ralph G. Lamb of Eureka, now stationed at Camp Kear- were married in San Diego Sun- the First Baptist Church. ceremony, which was witnessed by the bride's mother, Mrs. A. Judson, was performed by F. E. Morgan, who is as- with the army and navy adjacent to San Diego. Mr. who is in the Engineering has been transferred to a in the East, and expects to his orders to leave at any

Swaine.

P. P. Swaine, widow of the Swaine, was hostess at an -ly-planned luncheon at the Club for twenty-eight army at Saturday. Nearly all of guests were the wives of the army set. There were a few present whose husbands are service now. Among these Mrs. Jack Griffith and Mrs. 's daughters-in-law, Mrs. Ed- waine and Mrs. Charles Swaine. Swaine is over 80 years old, one of the most distinguished women in Los Angeles.

Frank and Lady Barnard.

Frank and Lady Barnard of , B. C., who are spending winter in Beverly Hills, were guests of a charming courtesy- evening, when Judge and William Ward Spinks of Penn- entertained at dinner in their Judge and Mrs. Spinks, who Canadians, can always be upon to extend their hospi- to visitors from the country of our border line.

dinner was served in the room of the Hotel Maryland. table was a thing of beauty floral dress of bougainvillia , ferns and smilax. Covers laid for Sir Frank and Lady Mr. and Mrs. F. Farrell , Mr. and Mrs. E. G. Oliver of Ottawa, Mrs. H. L. and Dr. and Mrs. Bertrand of Los Angeles, Maj. and Mrs. Sir James and Mr. Travers , Lieut.-Col. Hough, P. R. Wal- all of Montreal, and Mrs. Al- Sherman Hoyt, Mr. and Mrs. Joyner and Miss Irene Grosse of

Mrs. Sharpe.

Mrs. C. H. Sharpe, Mrs. H. T. and Mr. Ferdinand Baine, who to Santa Barbara today to be guests of Admiral and Mrs. H. Bull, are to be honorees functions already planned. ball is to entertain at dinner Wednesday, and the following Mrs. Edward S. Caldwell entertain at dinner for them. Sunday Mrs. Coleman will give dinner party in their honor, and will be honorees at a dinner, at Miss L. Langley will be host-

Who are

Theaters Amusements—

LUNE'S AUDITORIUM

Direct from Sensational New York Success

COMING—NEXT WEEK—

ALL WEEK

Matinees Every Day Except Today.
Prices 25c to $2.00; Matinees 25c to $1.50.
Box Office Open 9 a.m.

WITH THE GREATEST VAUDEVILLE COMPANY

LUNE'S BROADWAY—

SECOND BIG WEEK

DOUGLAS FAIRBANKS

in "A MODERN MUSKETEER"

PATHE NEWS. CONTINUOUS SHOWING

ALLY'S Broadway Theater 13 South Broadway

BROWN OF Harvard

MISSION PLAY—

9TH YEAR—Opened in its own playhouse, San Gabriel. Matinees every day, including Sunday. Station, 6th and Main Sts., 1:04. Phone Main 8124. Prices 50c, 75c, $1, $1.50.

SUPERBA—

ONE PLATFORM PARADISE
BEST QUALITY MERITS
BROADWAY AT FIFTH ST

A Leaf from a C

BROADW

With DOROTH
Juanita Hansen, Lon C
It's a peep at the

PALACE—

SEE HEAR
BROADWAY
Heart of the Big District.

BEWARE OF S

A seven-reel sensational drama
Crooks Seize high society, using th
as their blackmail club.

BARRICK—

H. B. Carman, Manager
Corner 6th St.

DOUGLAS FAIR
"REGGIE MIX

Commencing Su
HAROLD LOCKWOOD in "DEV

HIPPODROME

Matinees 1 to 5
Phone 10th and Olive

IT'S A BEAR

ALICE TEDDY
World Famed as Roller Skater and Wrestler.
Sensational Vaudeville Act

HNUAL
ANCE
ard Shoes
to let you know
he biggest assort-
ndise in all sizes
up to date styles
ar in the near fu-
over our offerings
big reductions we
685 - $785
Inc.
res
uary
h St.
NLINESS
efficient cleansing
used by them, more
America than in all
ffice procurable and
nued commendation
shionable
ream

Life's Gentler Side—Society, Music, Song and the Dance—At the Play-houses.

SOCIETY.

BY VIRGINIA WOODS.

...ington Marries.

...pleasureable surprise will ...ost folk learn of the mar... in San Francisco on Wednes... of Miss Kitty Alice Walbridge ...ity and Austin Pierpont of ...ation service in Berkeley.

...edding is the result of a ... which began several weeks ... when Miss Walbridge went to ... City to visit her brother, ... Clair Walbridge, who is ...ne aviation service, and who ...ed Mr. Pierpont to his ... sister. Mrs. Pierpont is ...ate of the Mount Vernon ...ers and has always been keen... ...ested in all kinds of outdoor ...since her mother's death a ...; however, she has been de... little socially.

...s in San Diego.

...Blanche M. Judson of this ... Ralph G. Lamb of Eureka, ...ow stationed at Camp Kear... ...e married in San Diego Sun... ...the First Baptist Church. ...day, which was witnessed ... the bride's mother, Mrs. ...A. Judson, was performed by ...P. H. Morgan, who is as... ...with the army and navy ...ngelist to San Diego. Mr. ...he is in the Engineering ...has been transferred to a ...in the East, and expects to ...his orders to leave at any

...Beatus.

...P. P. Swaine, widow of the ...Swaine, was hostess at an ...o-planned luncheon at the ...Club for twenty-eight army ...Saturday. Nearly all of ...were the wives of the ...ast. There were a few ...present whose husbands are ...service now. Among these ...Jack Griffith and Mrs. ...daughters-in-law, Mrs. Ed... ...and Mrs. Charles Swaine. ...Swaine is over 80 years old, ...of the most distinguished ...women in Los Angeles.

...Frank and Lady Barnard.

...Frank and Lady Barnard of ...B. C., who are spending ...ter in Beverly Hills, were ...of a charming courtesy ...evening, when Judge and ...liam Ward Spinks of Pasa... ...rtained at dinner in their ...Judge and Mrs. Spinks, who ...Canadians, can always be ...upon to extend their hospi... ...visitors from the country ...our border line.

...dinner was served in the ...of the Hotel Maryland, ...table was a thing of beauty ...floral dress of bougainvillea ...ferns and smilax. Covers ...laid for Sir Frank and Lady ..., Mr. and Mrs. F. Farrell ...ster, Mr. and Mrs. E. G. ... of Ottawa, Mrs. H. L. ...and Dr. and Mrs. Bertrand ...of Los Angeles, Maj. and Mrs. ...by James and Mr. Travers ...Lieut.-Col. Hough, P. R. Wal... of Montreal, and Mrs. Al...mont Hoyt, Mr. and Mrs. ...and Miss Irene Grosse of ...

...Sharps.

...C. H. Sharpe, Mrs. E. T. ...Mr. Ferdinand Baine, who ...Santa Barbara today to be ...of Admiral and Mrs. ... Bull, are to be honorees ...functions already planned. ...to entertain at dinner ...Sunday, and the following ...Mrs. Edward S. Caldwell ...main at dinner for them. ...Mrs. Coleman will give ...party in their honor, and ...to be honorees at a dinner, at ...the L. Langley will be host...

Former Vice-President Fairbanks, daughter and grandson,
Who are at the Hotel Maryland for the winter. The daughter is Mrs. John Timmons, Jr., wife of the commander of the battleship Texas, and the boy is John Timmons, III.

...ess. The dinner at which Mrs. Bull will preside will follow the fashionable piano recital at Mr. and Mrs. Henry E. Bothin's residence, at which Sydney Francis Hoben will play Massenet's "Cendrillon" ("Cinderella.")

By Sydney Francis Hoben.

The first of a series of four grand opera recitals was given Wednesday by Sydney Francis Hoben of Los Angeles and Pasadena at the residence of Mrs. Franklin Price Knott in

(Continued on Eighth Page.)

WOMEN'S WORK, WOMEN'S CLUBS.

BY ALMA WHITAKER.

The Woman's City Club laid aside its sterner interests yesterday and gave itself up to sentiment, which was engendered by the dedication of its service flag, and to the social amenities of its annual reception, which included a delightful programme.

Mrs. Clarence Van Graham, the president, opened the proceedings with appropriate reference to the real business of the day—the dedication of that precious club service flag, which contains forty-four stars, representing the near and dear relatives of members who are participating in the war. As she herself has a handsome young son up at American Lake, whom she recently visited, her words came direct from a maternal heart.

It was an impressive moment when the soldierly lads from the Los Angeles Military Academy entered blowing their bugles and bearing that flag. This was followed by the unison singing of "The Star Spangled Banner" by the club. Mme. Constance Balfour next charmed the audience with "The Light o' the World," sung in her rich tones. Mary Goodrich Reed followed with violin solos, and Norma Gould's pupils gave a graceful couplet of interpretative dances in costume. Young Malcolm Chambers recited a poem entitled "The Service Flag," and Paul Howse contributed a dialect specialty, "The Cremation of Dan McGee."

Y.W.C.A. Gymnasium.

The gymnasium girls of the Y.W. C.A. are going to give a demonstration performance of their prowess, Friday evening, the 25th inst., and the programme includes feats by the advanced class in apparatus work, high jumps, giant strides, racing, traveling ring work, etc. There will also be some Irish and Polish dances in costume. All classes will participate, from the quite small children to the older girls. The last item on the programme will be a volley ball game between the two Monday teams.

Public Forum.

The Public Forum meetings will be held at No. 203 Mercantile Place in future, and the next will take place Thursday evening. The speakers on this occasion will be Mayor Woodman, Mrs. E. R. Brainerd, Dr. Lulu Peters, Dr. Jessie Russell and former Judge Moore.

Friday evening will be interesting, in that Dr. W. Kelfer will give a discourse upon the "Astronomical Outlook for the United States," and will also give a few private readings of horoscopes among the audience afterwards.

Ebell Club.

Mme. Leon Dupriez was the speaker at the Ebell Club yesterday afternoon, once again thrilling her hearers with her intimate account of events at Louvain during the German invasion. She told much that she had previously given at the Friday Morning Club, but it is a story that will bear repetition from one who was a sad and horrified participant.

The drama section of Ebell will have a peculiarly interesting programme Thursday morning, when Mrs. Eugene Pettigrew will discuss the need of intelligent criticism of the drama, and Caroline Dunean will read Lord Dunsaney's famous play, "The Gods of the Mountains." The luncheon guests following the programme will include Harry Lauder and Percival Chubb.

DRAMA.

Fervent.

LAUDER'S FINE APPEAL.

SCOTCH VAUDEVILLE FAVORITE STIRS BIG AUDIENCE.

By Henry Christeen Warnack.

Harry Lauder's stirring remarks where one of his songs leads him to touch upon the war makes the most spirited feature of his programme at the Auditorium this week. He is to be heard at a daily matinee as well as at night, the extra matinees having been made necessary by the advance demand for seats.

At noon yesterday these advance sales already amounted to $20,000. Of course, the fact that the popular Scot is fresh from the trenches has much to do with the magnitude of his Los Angeles audience, but he is a great favorite under all circumstances and that in spite of the fact that he invariably carries one of the worst shogs in the world, barring his own sparkling personality, his good voice, his happy flow of song, his Scotch burr and his merry jests.

The only bad part of the Lauder programme is that you have to wait so long for the Lauder feature. The reason we hear so little complaint of this is that thousands of people who go to hear Lauder never go to any other sort of theatrical entertainment and they are indifferent to the quality of his programme so long as he himself appears. He has voiced the melody of Scotland for so long that most of us never think of Scotland without thinking of Lauder and of Lauder without thinking of Scotland. It is doubtful if any other Scot, excepting Bobbie Burns, has been so identified with this country in the hearts and mind of the world.

This was announced as his farewell tour, but he set us at ease on that point at the outset of his engagement here by assuring us that the advertisement was only a feeler and that he would probably come back. Here's hoping for more farewell Lauder tours than Sarah Bernhardt herself ever gave.

Several new songs refresh Lauder's programme this year, the two most popular being, "I Love to Be a Sailor," and "We A' Go Hame the Same Way." As an encore to "The Lads Who Fought and Won" he sang "Marching With the President."

What he has to say of the war is, of course, a part of his entertainment and is the best part since it is like news by word of mouth from the front, a description by an eye-witness and an appeal from one who knows of the Allies' needs from personal observation. Wherever he touched the patriotic note his words were greeted with bursts of applause and Los Angeles honored his first night with one of the largest audiences of the year.

FRIVOLS.

News and Views.

FACE CARDS VISIT.

VAUDEVILLE NOTABLES REST FROM ARDUOUS DUTIES.

By Grace Kingsley.

Just because they are fine vaudeville experts, maybe they think they know all about brass. Anyhow, those two noted lights of vaudeville, Messrs. Humphrey and Harry Weber, head of the Western Vaudeville Agency and well-known vaudeville booking agents, respectively, have arrived from New York and are in the city with the reported purpose of looking into a copper mine.

However, while pursuing copper they are, it is said, well fitted out with the more precious metal, and they do not deny the pursuit of copper will not prevent also their pursuit of pleasure. In fact, they are already well known both at the Los Angeles Country Club and at that other resort known as the Spring Street Country Club, alias the Alexandria. So that, if nothing comes of the copper mine, they will at least have extracted the fine gold of joy from their western trip.

Orpheum.

The man in the box office at the Orpheum can't shuffle his cards fast enough this week for the crowd that wants to get in. In fact, the man that couldn't sell tickets to the show this week couldn't sell ice in Hades.

With all the acts sitting in the top place, it's hard to pick a winner, so we'll toss up for the top-notcher. Charles Withers, in "For Pity's Sake," is "it." "For Pity's Sake" is a burlesque on the barn-storming "melier" which puts the "ville" in vaudeville. His lord high hickiness, Mr. Withers, owns the barn in which the show comes off, and walks off with all the ribbons as the orchestra, ticket taker and "props." A company of seven or eight present the riotously-funny melodrama.

We've outgrown the ordinary female impersonator, with his upholstery and his near-soprano voice—what Channing Pollock or somebody calls the "ambisextrous" stuff. But Herbert Clifton, of Foilies fame, has a brilliant new idea. He burlesques the old type, meanwhile minting the laughs from beautiful gowns and hats, and yet managing to be mighty effective when he sings "Joan of Arc." He wept yesterday when he sang that song, but whether these weepings run on schedule or not one has no way of knowing. He stopped the show yesterday.

A salesman who could sell asbestos in heaven is the hero of Rennold Wolf's crisp and clever playlet, "Meadowbrook Lane," which is being played by a very smart company headed by Noel Travers and Renie Douglas. The old home and the mortgage, the hard-hearted mortgagee and the poor sweet old "maw" aren't in the scrap heap yet, as is evidenced by the ingeniousness of this plot, the hero being a smart salesman for a linoleum house, who lays off putting linoleum under the heroine's feet long enough to keep the roof over her head. Sidney Taylor makes a humorous "Spuds."

The very essence of jazz are Fanchon and Marco's band, with the two principals doing some wonderfully nifty dancing. There is an oriental flavor to Fanchon's dancing, a lissome abandon, which makes her work very distinctive. So it isn't alone the fact she is a Los Angeles girl which wins her so much applause. The four boys in the band made a big hit. The sliding trombonist and the slip hornist making comedians of their instruments.

Because they come pretty far down on the bill, and because their act is so quiet, Jim and Betty Morgan don't get quite all that's coming to them in the singing of their clever songs; Henry Sylvester and Maida Vance are a good-looking pair who make a hit with their act, entitled "Get Out of the Theater," and Harry Tyler and Yolanda St. Clair play the xylophone as well as the xylophone can be played.

The holdovers continue a hit, including Jack Wyatt and his Scotch players, and Billie Montgomery and George Perry, with their songs and nonsense.

He was Nice and Quiet.

That Dora Mae Howe, the Morosco ingenue, is an inveterate little chatterer, everybody knows. Not that her chatter isn't delightful, because it is. But it took a tea party yesterday afternoon in society circles to make her admit her weakness.

Miss Howe, gallantly attended by Harland Tucker, went forth to take part in a tea riot. At table a handsome gentleman of singularly quiet manner was presented to Miss Howe and she began at once her more or less artless prattle. Following the affair, while Miss Howe and Mr. Tucker were wending their way homeward, Miss Howe said:

"What a lovely attentive man that was I was talking to!"

"He ought to be," answered Tucker, "he's deaf and dumb!"

He Owned a Super-toad.

The woods are full of toads. And toads as a rule are cheap on the market. But there is a smart toad at the Goldwyn studios, whose services are rated at $25 per day.

When Marg Garden was filming the final scenes of "Thais," Director Frank Crane looked about for a toad which would hop merrily up the steps of the big Greek-Egyptian temple, or play about the feet of a dozen-odd beggars propped against the walls. The man who owned the toad ventured the remark that his pet could do most anything, and that for $25 he would appear in Mary Garden's picture. He went so far as to state that for $35 the smart toad would stand on his head, and that for $50 he would sing "Poor Butterfly."

Director Frank Crane broke out in warts as he ran.

Coals to Newcastle.

That artful and slick-handed social and business organization known as the Los Angeles Society of Magicians, including John Stathem, secretary of the order, next Friday night will attend in a body a performance of Francis Scott and company, the clever mystery act on the Burbank bill this week; and, as it is hinted the professional slick-handed ones will try to put something over on their brother magician, a good time is expected by all.

FOR WRONG USE OF MAILS.

Minston O'Bear, charged with sending an improper letter through the mails, was arranged before United States Commissioner Hammack, yesterday, and in default of bail was committed to the County Jail to await the action of the Federal grand jury.

MARY :: GARDEN :: AND :: HAMILTON :: REVELL.

One of the Dramatic Scenes from "Thais."

The picture-story now at Quinn's Rialto
Is founded on the novel by Anatole France, and follows closely the plot as revealed by the opera in which Miss Garden starred.

FILMS.

In Pictures.

"BROWN OF HARVARD."

WITH OTHER PLAYS OF CHARM AND INTEREST.

By Antony Anderson.

Youth and childhood—the two most attractive periods of life—are given in pictures this week, and it is not too much to say that the happy excitements of those wonderful few years are made almost as deliciously potent in the pictures as they are in life itself. The play of youth is "Brown of Harvard," to be seen at Tally's Broadway, Tom Moore being Tom Brown.

"Brown of Harvard" is one of those finely constructed plays that seem to lose nothing by being transferred to celluloid. The exuberant comedy of college boys is not expressed in words so much as in action, and the action certainly "gets across" in this play of the regatta and the campus, and of course in the matter of settings the spoken drama is simply not in it when you compare it with the motion pictures.

The boat race proves to be almost as exciting as the real thing—and, altogether, an hour at Tally's with the rah-rah boys will stir your blood and expand your heart—and how it will make you wish that you, too, were 21! Tom Moore's Tom Brown is fine, manly, bubbling over with kindness and good-nature.

Symphony.

The play of childhood is to be seen at the Symphony. Everything about it is pretty but the name, and that's—"Pants." Now, nobody—not even the author of a motion picture play—has the right to hamper such a charming little idyl of childhood as this with such a title as "Pants." It doesn't fit.

However, what's in a name? Let's forget this one, and let's only remember Mary McAllister, the fascinating little heroine, who thought she didn't have much fun as a mere girl, and so stole the pants of a boy who was in swimming—and let's remember the unfortunate boy and all the fortunate gutter-snipes that Mary invited to her party.

Now, you may think that there's no plot to "Pants," but there's a good one patched on to the childhood's rainbols. The boy's pa is out of a job, and so becomes an amateur bungling burglar. Mary catches him squares things, and he gets his needed job. If you like children you'll like "Pants." The very heart of childhood is in it.

Alhambra.

It's something of a jump from "Pants" to "Cupid's Round Up," which reels merrily at the Alhambra, but if you're anything of a fan in pictures you can do it without turning a hair. You'll land with both feet in the Double Z ranch in Arizona, and you may even land on a bucking bronco, right beside Tom Mix.

The story of "Cupid's Round Up" is old, old, old—so ancient that it probably antedates Adam. It's the story of the girl and the boy whose daddies planned their wedding when they (the girl and the boy) were babies, and who naturally balked at such an early engagement. They give themselves a month of foot-freedom, and, of course, they meet at the Double Z and fall in love with each other—and you can hear the sound of wedding bells in the last picture, though you see only two lovers kissing.

Tom Mix on a horse—well, he's worth looking at, for he sticketh closer than a brother or a burr. There's some mad riding in "Cupid's Round Up." Young Kelly, the hero, is accused of cattle rustling, and he has a hard time of it in making his get-away. The falls of many of the riders look like bone-breakers, the real stuff on a real ranch.

CHARLIE CHAPLIN PLAYS THE ORGAN.

Jesse Crawford, noted organist, whose mastery of the keys has won him a coast-wide reputation, arrived in Los Angeles yesterday from San Francisco. He will preside at the new $25,000 organ in Grauman's million-dollar theater, Third and Broadway. Mr. Crawford gave an impromptu concert yesterday as a test of the new instrument, and pronounced it ready for the opening on Friday evening, February 1.

Charlie Chaplin appeared in a new role before a small audience Sunday night at Grauman's. When inspecting the theater Charlie sat down at the organ and remained there for three hours, while in a far corner a group of friends sat spellbound. Chaplin's antics before the camera had hidden Chaplin, the musician, from the public eye, but his performance Sunday night proved that the comedian is a genius of many moods and accomplishments.

To Talk on War.

John B. Browne, an ambulance driver who has just returned from France, will address the Red Cross workers of the Women's Alliance of the First Unitarian Church in the church on Thursday afternoon at 1 o'clock. Mrs. W. H. Fox will preside.

Theaters — Amusements — Entertainments

MOROSCO— World's Greatest Stock Company
MATINEE THURSDAY—Third and Last Week
GEO. M. COHAN'S BIGGEST LAUGHING SUCCESS,
HIT-THE-TRAIL HOLLIDAY
PRICES: Nights: 10c to 75c. Matinees, 10c to 50c.
Beginning Next Sunday: "Mary's Way Out," by Ashton Stevens.

BURBANK— Great New Road Show Today
Mats., 11c; Nights, Sun., Hol., 15c, including war tax. Daily 1 to 11 p.m. "Always Good Vaudeville"
Colton and Darrow; Francis Scott and Co.; Lazaford and Arties; Clifford and Clayton; Battiste Pastor; May Foster and Mike; Feature Photoplay, "THE CITY OF ILLUSIONS."

VERNON ATHLETIC CLUB
BOXING TONIGHT
Mike Doll vs. Herb. Brodie
MAIN EVENT 138 LBS.
Young Brown vs. Kid Julian
SEMI-WINDUP—133 LBS.
Four High Class Preliminaries—Ladies Invited
Doyle's—38th and Santa Fe ave. Take Santa Fe ave. car east on Seventh st. or Vernon ave. cross-town cars.

KINEMA— Grand at Seventh
Shows, 12, 2, 4, 6, 8, 9:30.
Mats., 15c, 20c. Loges, 20c; Except Sats., Suns., Holidays.
Evenings, 15c, 20c, 25c Loges, 50c.
Lina Cavalieri as "THE Eternal Temptress"
and Italian Govt. War Films.

ORPHEUM— THE BEST OF VAUDEVILLE
Every Night at 8. 10-25-50-75c; boxes $1.50. Matinee at 2 DAILY, 10-25-50c; Boxes, 75c. Except Holiday Matinees.
9 GREAT ACTS FANCHON & MARCO and Jazz Band; CHARLES WITHERS, "For Pity's Sake;" HERBERT CLIFTON, Travesties of Weaker Sex; TRAVERS & DOUGLAS, "Meadowbrook Lane;" SYLVESTER & VANCE, "Get Out of the Theater;" TYLER & ST. CLAIR, Xylophonists; JACK WYATT & SCOTCH, in Kilts and Tartans; BILLIE MONTGOMERY & GEO. PERRY, "Bachelors of Art;" JIM & BETTY MORGAN, As You Like It. Orchestral Concerts 2 and 8 p.m. Pathe Exclusive News Views.

GRAUMAN'S MILLION DOLLAR THEATER Broadway at Third
WILL OPEN
FRIDAY EVENING, FEB. 1
Holders of coupons for opening night may exchange them at box office for reserved seats, beginning Monday, Jan. 28.

QUINN'S RIALTO— Last Big Week Prices: 20-30c
MARY GARDEN in "THAIS"
The drama of Saint and Sinner
Shows at 11, 12:26, 2, 3:30, 5, 6:36, 8, 9:50.
Next Week: Mae Marsh in "Fields of Honor."

MILLER'S— Spring and Main at 9th
The Most Famous Melodrama of the Century
VIOLA DANA in "BLUE JEANS"
Best Music in Town. Shows at 11, 12:45, 2:30, 4:15, 6, 7:40, 9:15. Prices 15-25-30c

ALHAMBRA— Miller's Hill St. Theater
TOM MIX in "CUPID'S ROUND-UP"
SPECIAL: NEW OFFICIAL WAR FILMS OF RUSSIAN REVOLUTION
Shows 11, 12:45, 2:30, 4:15, 6, 7:40, 9:15. Prices 10-20-30c.

TRINITY AUDITORIUM— Grand Ave. at 9th F1623Main 4533
L. E. BEHYMER PRESENTS
TONIGHT 8:15 p.m.
GODOWSKY
One Concert Only
Favorite Pianist in Modern Program. Tickets 75c, $1, $1.50, $2.00.

PANTAGES VAUDEVILLE
ALL STAR VAUDEVILLE BILL—EVERY ACT A HEADLINER
ARLOVA'S CLASSIC DANCERS, with Boris Yunev and Charlotte Joy; ZIRA'S LEOPARDS; HERBERT BROOKS, Entertainer; JOE ROBERTS, King of the Banjo; FOUR READINGS, Sensational Jugglers of Human Beings; JOSEPH E. WATSON, Character Monologist; MUMFORD & THOMPSON, A Nickel in a Nickel. 2:30, 7, 9 p.m. Mats. 10c, 20c, 30c; Nites, 10c, 25c, 50c.

SENNETT— 833 So. Broadway
MARGARITA FISCHER in "MOLLY GO GET 'EM"
Shows at 11 A.M., 12:45, 2:30, 4:15, 6, 7:40 and 9:20 P.M.
By Tremendous Popular Demand—Second and Last Week of
LOUISE FAZENDA in "THE KITCHEN LADY"
SENNETT COMEDY

SYMPHONY THEATER— 612-614 SOUTH BROADWAY
The Greatest Child Actor in the World
LITTLE MARY MARY McALISTER in "PANTS"
Prices, 15c, 25c and 50c. Children, 10c.

HARRY LAUDER
Direct from Sensational New York Success.
COMING—NEXT WEEK.
WILLIAM FOX PRESENTS
THEDA BARA —AS— CLEOPATRA
THE SIREN OF THE NILE
Seat Sale opens Wednesday. Mail orders now. Matinees 25c and 50c. Nights 25c, 50c; Loges $1.00. Matinees at 2:15. Nights at 8:15.
Clune's Theatre Beautiful
AUDITORIUM— ALL WEEK
Every Day Except Today. Matinees 50c to $1.50. Box Office Open 9 a.m.
WITH THE GREATEST VAUDEVILLE COMPANY EVER ASSEMBLED.

CLUNE'S BROADWAY— SECOND BIG WEEK — 826 SOUTH BROADWAY
DOUGLAS FAIRBANKS in "A MODERN MUSKETEER"
PATHE NEWS. CONTINUOUS SHOWS 11 A. M. TO 11 P. M.

HILL'S Broadway Theater South Broadway
BROWN OF Harvard
THE BEST COLLEGE STORY EVER WRITTEN
SHOWS AT 10:30 a.m., 12:00, 1:30, 3:00, 4:30, 6:00, 7:30, 9 p.m.
PRICES: 20 and 30 CENTS.

MASON— 5TH YEAR—Opened in its own playhouse, San Gabriel. Matinees every day, including Sunday, 2:15. Take car P. E. Station, 6th and Main Sts., 1:04, 1:24. Ticket Office main Station, Main Bldg. Prices 50c, 75c, $1, $1.50. Phones: Pico 1357, A3925.
Mon. Aft., Jan. 14

MOROSCO— A Leaf from a Chorus Girl's Diary
BROADWAY LOVE
With DOROTHY PHILLIPS
Juanita Hansen, Lon Chaney, Wm. Stowell.
It's a peep at the great white lights.

PALACE— Presenting for the First Time in Los Angeles
BEWARE OF STRANGERS
A seven-reel sensational drama showing how high-class crooks fleece high society, using the well-known Mann Act as their blackmail club.

ORPHEUM— DOUGLAS FAIRBANKS in "REGGIE MIXES IN"
Commencing Sunday
HAROLD LOCKWOOD in "DEVIL DAVE'S DEFEAT"

HIPPODROME— IT'S A BEAR!!!
ALICE TEDDY
World Famed at Roller Skating and Wrestling.
Sparkling Vaudeville Acts—7
ALL SEATS MATINEES 10 Cents EVES., 15c

PUBLISHERS:
THE TIMES-MIRROR COMPANY.
OFFICERS:
HARRY CHANDLER, Pres. and Gen. Mgr.
MARIAN OTIS-CHANDLER, Vice-Pres. and Sec'y.
F. X. PFAFFINGER, Treasurer.
HARRY E. ANDREWS, Managing Editor.
Harry Chandler, Marian Otis-Chandler, F. X. Pfaffinger, Mabel Otis-Booth, Harry E. Andrews, Directors.

Los Angeles Times

EVERY MORNING IN THE YEAR.
Daily and Sunday, and the Los Angeles Times Illustrated Magazine. Yearly, $9.00; Monthly, 75 Cents. Postpaid. Daily Founded Dec. 4, 1881—37th Year.
Member, Class A, of the Associated Press. Leased wire mileage covered: Day, 22,000; Night, 23,000; words transmitted, 60,000, not including specials.

OFFICE:
New Times Building, First and Broadway.
Branch Office No. 1—319 South Spring Street.
LOS ANGELES (Loce Ahng-hay-als

Entered at the Postoffice as mail matter of Class II.

MEMBER OF THE ASSOCIATED PRESS.
The Associated Press is exclusively entitled to the use for republication of all news credited to it or not otherwise credited in this paper and also the local news published herein.

WHY THE ALLIES MUST WIN.

Mrs. Alice Dodd of Evansville, Ind., mother of the first American soldier to have been killed in Europe, says that for the sake of the thousands of American mothers whose sons are now in France, she will not wear crepe. "My boy would not like to have me look sad," she said, "and, besides, we cannot have a nation in black." There could be no such men as Corporal James Gresham without such mothers as Mrs. Dodd, and there could be no such women without such countries as France and America. And it is for such men and such women and such countries and such freedom that the American citizen is taking up arms against unprincipled Prussianism which would make slaves of all the peoples of earth and keep them under the heel of one despot—the Kaiser or his successor.

SUBSTITUTES FOR SALOONS?

The City Council is soon to consider an ordinance authorizing the licensing of public houses wherein license holders may operate card rooms, lunch counters, coffee parlors, wash rooms, etc., etc., when the Gandler law becomes effective. This will probably be a good idea, providing the institutions do not go too far with the "etc." "Ram's Horn" once printed a cartoon representing a dancing pavilion with a number of the dancers whirling dizzily along near the edge of the flooring under which numerous demons, armed with red-hot pitchforks, waited for their victims, and accompanying the picture was this statement: "It is all right to dance so long as one doesn't get too near the edge of the platform."

MUTTON HEADS.

A Texas sheep raiser has leased, for one year, 320 acres of alfalfa land near Holtville, paying $16,500 cash in advance, the highest rental price per acre ever paid for alfalfa land in Imperial Valley. The lessee intends to move 35,000 head of sheep to the ranch within the next two weeks. The time is coming when the wool raisers will be running neck and neck with cotton growers of the valley in the race for money and fame. Yet there was a time when certain skeptical ones asked, "Can any good come out of Imperial Valley?"

MOST POPULAR WITNESS.

According to figures kept in the American army in France by those interested in the circulation of books among the khaki men Rudyard Kipling is the most popular writer; Robert W. Service is second; H. G. Wells is third, and Robert Louis Stevenson is fourth. The book stores of France and England are being ransacked to furnish reading matter for the American army. Has nobody thought of Harold Bell Wright?

"WITH KINDEST REGARDS?"

In a local divorce suit the defendant declared that he had only an "employer's regard" for the "other woman." The judge will have no trouble in deciding the case, providing he understands just how far an employer's regard may be carried with safety. For ambiguity of meaning, however, an "employer's regard" would seem to be a half brother to a "reasonable profit."

THE WAR ON BUSINESS.

The bigger the machinery and the more complicated the more it needs a real engineer who will oil the bearings instead of throwing a monkey wrench into the gears. And the Business of the United States is probably the hugest machine in the world, and certainly the most sensitive. What good in trigging it?

ISN'T IT SO?

The worst part about doing your work in a slipshod, half-hearted manner, is that it leaves you far more unsatisfied than it does your boss. He can hire somebody else to do the work over, but you can't employ anybody that can make you feel right about having done wrong. "And don't forget it."

TRUE, JUST THE SAME.

The canning of tomatoes in El Monte is now in full swing. It is one of the flourishing industries of that little city, in which ten tons of the delicious fruit are being canned daily. And remember, Mr. Easterner, this is January. Read this and doubt it if you will—then come out and see for yourself.

BADGERING THE RAILROADS.

Enough coal at mine-mouth to warm the world a year. Railroads so bedevilled and tied up by hostile legislation that they can't haul it fast enough, and the government isn't hauling it any faster than the wicked railroads did.

SHAKESPEARE REVISED.

Twenty thousand Austrians engaged in a fierce riot at Vienna when 500 pigs were offered for sale. To paraphrase the words of Hamlet's mother to the dead Ophelia, "Pigs to the pigs—good night!"

CHANGE PITCHERS!

Would think the Germans would take the Kaiser out of the box. He is being pounded all over the field. But possibly they have nobody warmed up.

OBVIOUS.

Ha-ha! What America obviously needs is a little more government ownership of public utilities.

CALIFORNIA AND FUEL.

California is fortunate during the fuel crisis in the North and East. First, except in limited northern and mountain areas, the climate of this State makes domestic fuel, except for cooking, a luxury and convenience, not a necessity absolutely vital for human life. Second, while we have troubles enough and prospects of more, if the administration, and especially the Navy Department, continues to block oil development, yet for the present the shortage of 11,000,000 barrels in the oil production of California during 1917, as compared with all market demands, does not present a problem calling for drastic remedies to relieve any war situation, to protect human life or to prevent any actual suffering.

As yet we have in California the fuel needed to keep all our industries in operation. If common sense is ever to be followed in oil land legislation at Washington we may reasonably hope to continue getting enough fuel for actual industrial necessities. If the asininity that has prevailed for several years at the national capital continues to be kept up throughout 1918 it is quite within the range of possibility that California may face a serious crisis in fuel. But for the moment we are safe from that.

California uses oil in several forms—the common fuel oil for steaming and for similar heavy work, various grades of stove and furnace distillate for domestic service and for many lines of heating and power, gasoline and naphtha for internal combustion engines; and natural gas for all lines of domestic service and for many industrial plants. Solely for domestic purposes a limited amount of coal and of briquets made from the refuse of artificial plants is burned.

Fuel oil is now for the most part a product of the refinery, although some crude is still used for this purpose. The common grade of fuel oil sells in Los Angeles and vicinity at $1.45 a barrel, and for practically the same at San Francisco Bay points. This is the highest price that such oil has commanded, yet it has not advanced in proportion to the cost of crude at the wells. The extension of the refining industry and the widening of the market for all the products of oil and the consequent increase in the prices of the same have enabled the refining and marketing companies to supply fuel oil at the present figure. For steaming three and a half barrels of oil are equal to a ton of the best coal; but there are factors in the handling and burning of oil which in effect make the cost of fuel oil in industries less than appears on the face of these figures. One can hardly complain seriously of such a cost when he sees that it is almost impossible to get fuel at all in the East.

Will the cost of fuel oil go up in California during 1918? The question is asked by anxious consumers. Unless the government shows a new spirit towards the industry, abandons its present opposition to development, and throws open to exploitation its vast bodies of oil land which it has had tied up under withdrawal orders for the last six years, there is little doubt that the price of fuel oil will be advanced long before the end of 1918. If in a moment of madness Congress should enact the law asked by the Navy Department, ousting all private enterprise from the naval reserves and placing all their oil contents under the arbitrary authority of Secretary Daniels, and if the latter in the management thereof should follow the policy which might be reasonably expected of him in view of his past record, the result will unquestionably be an advance in all oil prices. Only arbitrary Federal price-fixing or the wholly unanticipated and hardly-to-be-expected opening of some enormous new oil field on private lands could prevent a startling advance in all oil prices.

However, the possible crisis is not immediate nor vital in character. Nevertheless, it is most unfortunate that there recently appeared in certain Los Angeles newspapers, quoting as authority a gentleman whose position should insure better knowledge, statements to the effect that there is no shortage of fuel oil at present. The accurate and official figures of the Standard Oil Company and of the Independent Oil Producers' Agency show a shortage of 11,000,000 barrels last year. These figures should make thoughtful men see the need of caution.

Without undue alarm, this is a time for intelligent conservation, for the elimination of waste of California fuel, for the careful study of new sources of heat, light and power, and for their development. Even though the actual crisis of a fuel shortage within the next year or two should be entirely averted by the opening of government lands or by the development of new oil fields, the many new demands for oil coming to the front daily point to the wisdom of seeking other fuels wherever possible, and when using oil fuel under boilers for using only the product of the refinery, never the crude oil with its valuable content of gasoline, lubricants and various distillates needed themselves for fuel.

Natural gas should be conserved and utilized to the utmost. It is an unavoidable by-product of the production of oil, and much of it is wasted for lack of facilities for using it. The problem has received much careful attention, and to some extent it has been solved by capital and science, but more work along this line is needed.

Such coal as we use in California comes from Utah and Washington. The supply in the West is not affected by the crisis in the East, for its shipment across the continent is impractical. We get it at fair prices and do not use large quantities, thanks to the climate. The production of coal and its use as fuel all over the Northwest and Rocky Mountains should be encouraged, rather than the use of oil, for we need our oil as fuel in California, and it is needed all over the Pacific Coast for the many purposes, other than industrial steaming, fuel which can be filled by nothing except its products.

To sum up, while rejoicing at present immunity from a serious fuel crisis, California should be awake and doing. First, we should waste no fuel, use common sense in its burning; use natural gas, briquets, wood or any other available fuel when possible. Second, we should encourage neighboring States with available coal to use it as fuel. Third, we should develop the Owens River power and other sources of hydro-electrical energy. Fourth, encourage all possible development of new oil fields, to which end, among other things, we should repeal or modify laws discouraging and penalizing capital. Fifth, and above all, we should bend every exertion to get sane legislation at Washington that will allow the development of rich government oil lands.

NEEDLEMEN ARE NEEDED.

The government is loaning men for short service in various lines of industry. The men perform their special tasks and then return to their regular duties. Corporations and industries are loaning men to the government for emergency or expert work. The banks are furnishing clerks to exemption boards, where the War Department has failed to provide for them. There is a general get-together movement for the general good in the matter of exchanging that splendid commodity we call labor.

In the tragic times in which we live it is the wish of every patriotic citizen to do all he can in the best way he can—provided the doing does not impair the livelihood of himself or those dependent upon him. There are a great many men in State and municipal service who have time to waste—and waste it. The people are paying comfortable salaries to a swarm of pay roll patriots whose most engrossing duties are scuttling after their pay envelopes. The routine work incident to their jobs can be disposed of in an hour a day. They could give seven or eight hours of competent service in other lines without materially impairing their present duties. There are over 6000 men on the State pay roll and a shrewd business man who is also something of a taskmaster would guarantee to run the affairs of the State to better advantage than at present with 2000 of them. He would say that here is an army of 4000 men going to waste. They are not $30 a month men at that. They are almost certain to average more than $100 a month.

Of course the politician and the ordinary voter will say that it is idle to make these references—there can be no change while the form of government is as it is. This is unfortunately true—for the present, but there is nothing to prevent this great array of talent from being of some service to the general government. The State could furlough a raft of them to the War or Treasury departments for special work on clerical lines without marring the efficiency records of their present offices. There are dozens of places wherein they might be of service to their country and at the same time retain their grip on the State treasury. They might start out with the natural impulse of the politician to collect double pay, but that could be prevented by a simple rule.

If some of these so-called servants of the people had time for nothing else, they might join the women in their knitting or preparation of bandages and surgical dressings.

Nor is this said in jest.

A citizen in visiting a public office would be vastly more impressed at finding the clerks knitting helmets for aviators, instead of reading the sporting extras or matching quarters for the cigars.

Some of the city firemen have grappled this idea already, and a few of them have been able to produce a sock that a government inspector could pass with praise.

For the love of Sam let the work go on!

At the present time there are more than 650 men in the city fire department. Under the double platoon ordinance they are required to give an average of twelve hours of public service a day. Of course they have their regular tasks and at times their strenuous periods, but they have a wonderful lots of what might be called loafing time. Visit most any one of the thirty-three engine houses of the city and at some time of the day it would seem that the principal business is playing pitch or rummy. Now there is a chance for the champion pinochle player to become the star knitter of the company. A firemen's tournament might become a contest of building sweaters for the army. Instead of gathering around the cribbage or checkerboard, the dutiful firemen would tend to their knitting while the Chief read the pink sheet out loud to them. The hundred thousand mule power developed in playing seven-up could be diverted to the benefit of our soldiery.

At any rate the firemen should be able to turn out a good grade of hose.

The fact remains, however, that in the public service—city, county and State, there are a great many men whose time is fully paid for by the taxpayers and yet is not wholly needed in executing their tasks. This public service should furnish an example in patriotism. By regulation it is exempt from active duty in the trenches and it should certainly be eagerly available in any other adventure in which it could aid the general cause—even if it be knitting for soldiers.

COME TO THE SOUTHLAND.

"Come to California" is the invitation extended far and wide through other States by hotel men, chambers of commerce and other interested people of Southern California. This campaign to make known the advantages of living in California, or of visiting California, even better and more widely known is being undertaken at just the time when it will do the most good.

People in the East are suffering from cold, from lack of fuel, from inability to secure transportation and even are barred from working at times because of the war-time necessity of making big sacrifices to move coal. Here in California industries are running at full blast because we do not need to burn coal to keep us warm. The stringent railroad restrictions imposed by the government do not bear heavily on California. Assurance has been given that transcontinental passenger service to and from California will be maintained. It is also certain that freight trains to move California food and other products will be provided, for California is producing just what the nation needs.

Never before have conditions so emphasized the advantages and benefits of living in this land so favored by nature. Facts and information concerning these conditions will appeal to and interest men and women of other States as they never had before. Therefore the work of advertising California in other States is particularly important at this time and will, beyond all doubt, bring big results not only this winter, but next and thereafter.

Recognizing the condition a number of hotel men and Chamber of Commerce representatives met last week and decided to raise $50,000 to advertise California in the East. Ten thousand dollars was raised for immediate use and $50,000 will be forthcoming, it is believed, in the next few days. Thousands of easterners, who may be hesitating about their annual trip to the Southland, will decide to come when they are informed that there will be no curtailment of railroad service to California and that business activities are going on without handicap nor interruption and with increasing volume while the nation is wrestling with problems relating to war preparations.

People of other States will be genuinely interested to know that Californians are so situated that they can do many things to win the war that other localities cannot do. Many will decide that if they can do more to help Uncle Sam by coming to California and working than by remaining where they are, they will come, if not this winter, next winter. Local railroad officials look for a big influx of tourists during the remaining months of the winter.

The big Midwinter Number of The Times has gone East with its encouraging message of the Southwest's war-time triumphs and achievements at just the right time. The Times will follow it up by making next Sunday's issue a "Come-to-California" edition. Many thousands of copies will go East, giving illuminating information as to what Southern California is like in winter time, how the people live here, the conditions of industry, of home living and recreation.

The invitation, "Come to California," will be cordially and widely given and will surely be accepted by many thousands of people.

A Versatile Arkansas Professor.

[Wittsburg Correspondence Wynne Progress:]

Shortie Martin, the leading chief bass singer at the Harris Chapel Church, has resigned to accept a more beneficial position as headwaiter at the Wittsburg Hotel. He also holds the position of chief taxicab driver when wood is needed. The girls will weep to learn that Shortie intends to join the army, for he is the only singing professor here.

BLOCKING MOBILIZATION.

[From Daily Financial America.]

Every thumb was turned down the other day for the Sherman law at the first war convention of manufacturers, held in Newark, by New Jersey men. Congress was asked to repeal it and to permit the producing and financial agencies of the country to combine and to regulate the prices of commodities by agreement, as a matter of public policy and economy, under the direct control of government authorities.

The manufacturers assailed the present law as "antiquated and unadapted to the needs of American national economy." They declared "it has in large part been nullified by recent national legislation and that the national economy and social utility of regulated combination and co-operation in industry and finance, and the necessity of the control of the prices of commodities and the regulation of these for the sake of national efficiency as well as industrial progress, are now recognized by our most far-seeing economists, business men and financiers."

A somewhat significant statement bearing on this subject came from the Chief of Ordnance of the United States Army only a few days earlier. He appeared before a Senate committee pleading for more efficiency in our gun production. He had been asked to explain why a rifle output of 10,000 a day in American factories had fallen to 5000 since last March. "Disintegration of the working forces in the rifle factories," was his brief view of the cause. The factories suffer loss of labor to each other and to other factories, it was further explained. According to the Washington dispatches, he proposed uniting all the munitions plants under government ownership and control.

Of 78,000,000 shells for artillery required by the government for the year ending June 30 next only 2,000,000 have been delivered, with the year half gone, the Ordnance Chief stated. The urgent character of this need is shown by a statement made recently by Gen. Petain to Congressman McCormick.

Send us guns, said the French commander. Send us guns and ammunition rather than steel billets. We are grateful for the little force you have sent us. The echo of its footfalls carried hope to every hearth in France, but as it grows there must be a period when we shall be taxed to supply it. While its numbers slowly increase, you Americans, who are great industrial people, must see that this war is an industry of destruction. You will understand how urkent it is to send us guns, "middle heavies," and shells in order that we may be armed to win victories and to defend ourselves so that some of us may be alive to fight by your side when at last America is ready.

America, unfortunately, is not yet ready. The spirit is willing, but there are obstacles to be removed. Our manufacturers, not only of guns and shells, but of all classes, are willing to render more assistance than they have yet been permitted to give to their country. The path should be cleared for them.

It is very doubtful if the greater efficiency sought will be achieved by turning army officers into manufacturers and commandeering factories wholesale for their use. Our experience in army manufacturing has not been wholly gratifying as Gen. Pershing can testify concerning the cartridges sent to him from Frankford Arsenal. There was an admitted costly failure there in the handling of explosive material that failed or hesitated to explode. The matter has been corrected, of course, and the officer in command transferred to another plant bought by the government for the manufacture of motors. It seems a pity, however, that the government should be deprived of the services of highly-capable civilian experts in such operations, only to replace them with officers who are more needed on the fighting line.

Congress is wasting time worth billions to Germany in its debates and inquiries. Men of decision are needed in Congress as well as in the army. Action is needed and the time for action is flying swiftly away from those whose chief aim in life seems to be oratory and politics. Remember Edmund Burke's words:

"CHEER US WHEN WE RUN; CONSOLE US WHEN WE FALL; BUT LET US PASS ON; FOR GOD'S SAKE LET US PASS ON."

Unless some of the Washington vocal obstructors get out of the way the American steam roller will soon pass over them and smooth out their troubled careers.

RIPPLING RHYMES.

THE CHEERFUL MEDIUM.

It's fatuous to whoop around, like wildly optimistic chaps, and to say that Germany is bound, when we get busy, to collapse. It's villainous to be a frost, a brooding pessimist or worse, and shriek that everything is lost, whenever we're a small reverse. It seems to me the gents I meet are one or t'other, all the time; one's optimism can't be beat, one's pessimism is a crime. Extremes are usually vain; from truth they lead our feet afar; I wish my friends were safe and sane, and that they'd see things as they are. I'm optimistic when I think of what the outcome's bound to be; I feel quite sure we'll put a kink in autocrats across the sea. I'm pessimistic when I try to figure when the war will end and think of legions who must die before the victors' hymns ascend. Im optimistic when I view our soldiers, dauntless, full of fight, and know their hearts are brave and true, and that they're battling for the right. I'm pessimistic when I see the homes whence come the ranks and files, where women sigh most wearily, while wearing imitation smiles. I see so much that grieves, today, today I see so much that cheers, I'm smiling as I go my way, but I am smiling through my tears.

WALT MASON.

THE STAGE CROOK GOES STRAIGHT.

ROY K. MOULTON in "Judge."

The old slogan, "Once a crook, always a crook," has lost its punch. Crooks are not crooks at all. They are a lot of nice, soft, mushy, tender-hearted sentimentalists. It wouldn't be at all surprising to see them start writing vers libre poetry or pounding bass drums in the Salvation Army.

They tell us that the theater is supposed to reflect real life. Perhaps it does. Perhaps there is no more crookedness in the world. As soon as a crook gets into a show he hasn't any more harm in him than a bowl of mush and milk.

I have painstakingly attended all the crook plays that have been produced in the past three years and, disgraceful as the thought may be, I have yearned for the old-time blackleg and blighter who remained true to form at least until the audience had left the theater.

The stage reforms the modern crook in one minute. He goes and gives back the diamonds and somebody hands him a hero medal.

It was not so in the olden days that have gone beyond recall. The old-time crook was worthy of the name. He earned his salary. He gave a dollar's worth of wickedness for every dollar he got in his pay envelope. And he didn't feel like turning to the right as soon as somebody handed him a cold beef sandwish or a piece of old-fashioned, pie at the back door of the farmhouse.

The modern crooks are disappointing. I went to see a show not long ago wherein there were sixteen dyed-in-the-wool crooks. I made a small bet with my wife that Steve, the crookedest crook of the lot, would remain crooked until we had gone to catch the suburban train for home. He was a weazel-eyed wimp who didn't look as though he would know a hymn-book if he met it face to face on the street. The gang turned straight, individually and in groups, as the play progressed, but Steve held out. I had that bet as good as won right up until one minute before the curtain fell on the last act. Then the blighter turned soft and wrote out a confession. It is getting so you can't depend on the crooks any more. They go straight upon the slightest provocation.

The old-time crook remained true to his traditions. You could bank on him. Of course he would always be obliged to hiss: "Curses! Foiled again!" for he was always foiled. But, no matter how often he was foiled, he came back with a new piece of deviltry which kept us interested. Nowadays the crooks are foxy. They begin leading blameless lives just about one minute before they are foiled. They do not wait to be foiled. When the detective from central office comes after the modern crook the latter confronts him with a Sunday-school card and gives him the jocular ha-ha.

When one of these modern stick-up men turns good he is so good that butter won't melt in his mouth. He is too good to be true. He digs up a lot of virtues that nobody ever heard of before, such as handing back money which is given him for rescuing the heroine from a runaway accident. He turns out to be the best man in the whole company.

Nowadays the crooks are all heroes and their idea of a good time is to drink buttermilk and eat apple pie. It would be interesting to meet one of these birds in real life. But, probably, we never will.

HITS AND MISSES BY OTHER PAPERS.

The Browning gun may be a hundred times more efficient than the Lewis, but it can be said, without fear of contradiction by partisans of either gun, that no blueprint ever killed a German.—[Outlook.

We are told that Mr. Theodore Roosevelt will go to Washington to "speed up the war." The colonel is very much dissatisfied with President Wilson's conduct of the war. The colonel has a well-defined feeling that there is only one man in America qualified to conduct this war, and he knows just who that man is. The colonel knows that it isn't Taft, isn't Wilson, isn't Hughes, isn't Elihu Root, isn't anybody that the colonel himself could mention with becoming modesty.—[Oregon Journal.

Our idea of a peaceful home is one where the wife sits on one side of the evening lamp and knits while the husband sits on the other side and nods.—[Galveston News.

We can't help suspecting that the statement that Count Luxburg is insane is a bit of camouflage.—[Baltimore Star.

By the terms of the Bolshevik-German armistice agreement the Russians quit and the Germans do the rest.—[New York World.

War bread is not only palatable and nutritive, the St. Joseph Gazette points out, but comes in handy as a paper weight.—[Kansas City Times.

The operators say that more coal has been mined in the United States this year than ever before. It's a pity that the public finds it inconvenient to go to the mines to use it.—[Cleveland Plain Dealer.

Nineteen years ago, beginning next month, 20,000 American soldiers were on the island of Luzon and neighboring islands fighting the Filipinos to compel them to submit to the United States government. Today those same Filipinos are ready and willing to furnish 27,000 soldiers to fight for America in the war for world democracy.—[St. Paul Pioneer Press.

A good, strong Yukon weather specialist mentions 46 below as the stunt of a spirit thermometer up there. That is no kind of a place for the departing visitor who leaves the front door ajar.—[Minneapolis Journal.

If thirteen States hold out for rum, the nation's drought will never come.—[New York Sun.

PEN POINTS

BY THE STAFF.

What has become of that little crowd of "willful men?"

When it comes to [illegible] nature, it might be well to remember the cauliflower.

The firm of Lenine & Trotsky is acting as if the Kaiser had not put that note when it was due.

In so many investigations the cost is figured in the cost of the [illegible] that is to be investigated.

Good morning; how would you like to be a delegate to the Brest-Litovsk peace conference?

And only a little while ago, some high-brow furnished [illegible] proof that the war would end in 1917.

A big fund is being raised in California to advertise the advantages of the Golden State. Another attempt to paint the lily.

Gum-Shoe Bill Stone addressed the Senate on "Politics in the West" yesterday. Wonder if he found the White House when he spoke?

The exciting scenes in the French Chamber of Deputies and the hurling of challenges looks quite familiar. Is the lid about to blow off in France?

President Wilson has named a division of advertising in connection with the war. The country will stand for a little more [illegible] along certain lines.

With the confession of President Wilson that he favors the woman suffrage amendment to the Constitution somebody certainly owes an apology to those women pickets.

Secretary McAdoo has announced that his stenographer be exempted from the draft on account of his being "an indispensable [illegible]." Wonder how he got along before.

What has become of the [illegible] Duchess Tatiana, second daughter of the ex-Czar, who was coming to Los Angeles? Probably making the best living working out by the [illegible] somewhere.

It has been figured out by an astrologer that the war will end in 1918, but that Utopia cannot be expected until 1944. That's a long time to wait for a Republican victory in the nation.

Rufus Bowden of the local Selective Service Commission has been promoted to Washington to assist in the work of the Internal Revenue Department. Bowden is a fat Los Angeles Democrat and weighs about 150 pounds.

Secretary McAdoo says that little railroads must take care of themselves. Thus doth [illegible] beauty of government control [illegible]. Are not the stockholders of the smaller corporations entitled to some protection in the present [illegible] internal attitude of the administration?

Of all the swindlers in this [illegible] the war charity thief is the worst. It is a most despicable type of criminality. A New York judge has said that these acts amount to [illegible] and that death is not too severe a penalty for fraudulent charity workers. A charity enterprise that is based on the fifty-fifty plan of division is of doubtful claim.

Now that the suffrage amendment has passed the House members say that body from the South also will see in the measure the entering wedge of Federal control of elections and consequent disturbance of social conditions in the South. It is a step for a Federal head start to franchise; and those who have surrendered the States' rights principle in supporting child labor legislation are seeing their chickens coming home to roost.

One of the recent books is a publication of a number of the letters of Mark Twain. In several of these missives he pays a warm tribute to H. H. Rogers, the Standard Oil magnate, of whom Thomas W. Lawson said so many mean things in magazines some years ago. Rogers helped the humorist when he got into financial difficulties when the bulk of his friends would, although men were strangers. Perhaps there are other financial monsters who are not as black as they are painted.

BERLIN OR BUST.

Dedicated to the National Army.

I.

We are marching, Uncle Sam,
Our lives are pledged to you.
We are marching, Uncle Sam,
'Neath the Red, White and Blue.
Marching from valley, plain and shore,
Your ranks of fighting men to store
From office, field and shop
This unholy war to stop.

CHORUS.

Then lead us, Uncle Sam,
Straight to the firing line.
There to get the Kaiser's bacon,
And the Kaiser's bacon mine.
Then lead us, Uncle Samuel,
Our cause is right and just,
And our war cry, Uncle Sam,
"On to Berlin or bust."

II.

We are marching, Uncle Sam,
Your soldiers tried and true.
We are marching, Uncle Sam,
'Neath the Red, White and Blue.
From the North, East, South and
West,
With the bravest and the best,
From mother, wife and girl,
Freedom's banner to unfurl.

III.

We are marching, Uncle Sam,
And spoiling for a fight.
We are marching, Uncle Sam,
The wrongs of man to right.
Marching to Belgium and to France,
To make the Kaiser's subjects dance,
To free the Russians and the Serbs,
And drive the Germans to their holes.

E. W. [illegible]

Camp Kearny, Jan. 21.

GOVERNOR OF [illegible] AT KEARNY

Executive and State's [illegible] Many Men P[illegible]

BY HARRY A. W[illegible]

[BY DIRECT WIRE—EXCL[illegible]

CAMP KEARNY, Jan. 21.—Gov. [illegible] and Brig.-Gen. L. W. F. Rhinow, Adjutant-General of that State today [illegible] the cantonment the once over. The visit was informal. After calling on Maj.-Gen. Frederick S. [illegible] at headquarters, they were driven about the big camp in the division commander's automobile.

Both distinguished visitors expressed surprise at the wonderful manner in which a vast cantonment [illegible] being wrought from the wilderness in so short a time while their admiration for the appearances and [illegible] of the men was unbounded. [illegible] not discussing the climate, [illegible] could but notice the difference between the weather here and in [illegible].

Speaking of climate, the blue-clad [illegible] here from over the water say [illegible] Southern California has it even [illegible] France when it comes to [illegible] in France?

President Wilson has named a [illegible] division of advertising in connection with the war. The country will stand for a little more [illegible] along certain lines.

With the confession of President Wilson that he favors the woman suffrage amendment to the Constitution somebody certainly owes an apology to those women pickets.

Secretary McAdoo has announced that his stenographer be exempted from the draft on account of his being "an indispensable [illegible]." Wonder how he got along before.

What has become of the [illegible] Duchess Tatiana, second daughter of the ex-Czar, who was coming to Los Angeles? Probably making the best living working out by the [illegible] somewhere.

It has been figured out by an astrologer that the war will end in 1918, but that Utopia cannot be expected until 1944. That's a long time to wait for a Republican victory in the nation.

Rufus Bowden of the local Selective Service Commission has been promoted to Washington to assist in the work of the Internal Revenue Department. Bowden is a fat Los Angeles Democrat and weighs about 150 pounds.

Secretary McAdoo says that little railroads must take care of themselves. Thus doth [illegible] beauty of government control [illegible]. Are not the stockholders of the smaller corporations entitled to some protection in the present [illegible] internal attitude of the administration?

Of all the swindlers in this [illegible] the war charity thief is the worst. It is a most despicable type of criminality. A New York judge has said that these acts amount to [illegible] and that death is not too severe a penalty for fraudulent charity workers. A charity enterprise that is based on the fifty-fifty plan of division is of doubtful claim.

Now that the suffrage amendment has passed the House members say that body from the South also will see in the measure the entering wedge of Federal control of elections and consequent disturbance of social conditions in the South. It is a step for a Federal head start to franchise; and those who have surrendered the States' rights principle in supporting child labor legislation are seeing their chickens coming home to roost.

One of the recent books is a publication of a number of the letters of Mark Twain. In several of these missives he pays a warm tribute to H. H. Rogers, the Standard Oil magnate, of whom Thomas W. Lawson said so many mean things in magazines some years ago. Rogers helped the humorist when he got into financial difficulties when the bulk of his friends would, although men were strangers. Perhaps there are other financial monsters who are not as black as they are painted.

BERLIN OR BUST.

Dedicated to the National Army.

I.

We are marching, Uncle Sam,
Our lives are pledged to you.
We are marching, Uncle Sam,
'Neath the Red, White and Blue.
Marching from valley, plain and shore,
Your ranks of fighting men to store
From office, field and shop
This unholy war to stop.

CHORUS.

Then lead us, Uncle Sam,
Straight to the firing line.
There to get the Kaiser's bacon,
And the Kaiser's bacon mine.
Then lead us, Uncle Samuel,
Our cause is right and just,
And our war cry, Uncle Sam,
"On to Berlin or bust."

II.

We are marching, Uncle Sam,
Your soldiers tried and true.
We are marching, Uncle Sam,
'Neath the Red, White and Blue.
From the North, East, South and
West,
With the bravest and the best,
From mother, wife and girl,
Freedom's banner to unfurl.

III.

We are marching, Uncle Sam,
And spoiling for a fight.
We are marching, Uncle Sam,
The wrongs of man to right.
Marching to Belgium and to France,
To make the Kaiser's subjects dance,
To free the Russians and the Serbs,
And drive the Germans to their holes.

E. W. [illegible]

Camp Kearny, Jan. 21.

Water Power vs. Fuel

[illegible]MMISSIONERS T[illegible] CONSERVATION

[illegible]MISSIONERS Devlin and [illegible]arton of the State Railroad Commission will hold a hearing at 10 o'clock this morning in the [illegible]'s rooms in the Union [illegible] Building, Second and Hill [illegible], on the subject of conserving [illegible] of fuel oil through the more [illegible] distribution of hydroelectric [illegible].

[illegible] Board of Public Service Commissioners and the City Council a few days ago united in a request [illegible] the State Commission hold a [illegible] here, at which time the [illegible] position regarding the distribution of hydroelectric power and [illegible] further development of such [illegible] on city-owned sites might be [illegible] before it. [illegible] position of the city is that [illegible] in a position to develop auxiliary electric energy, by water pow[illegible]

New Method.

[illegible]NDITS KIDNAP V[illegible] SHOOT HIM IN T[illegible]

AUTOMOBILE bandits who started operations in the city early last night adopted a new [illegible] and, as a result Herbert [illegible], 15 years old, of No. 255 South [illegible] Hill avenue, is at the Receiving Hospital with bullet wounds [illegible] back and side, which occurred [illegible] a revolver in the hands of one [illegible] highwaymen was discharged [illegible]. Near Orange [illegible] the two men [illegible] holding a r[illegible] Mead of his [illegible] watch and a [illegible] Mr. Mead dec[illegible] the bandit wh[illegible] was accidental[illegible] count of the h[illegible] ness, and the [illegible] victim's back.

He was thro[illegible] ble in front [illegible] street and ran [illegible] ments, from [illegible] summoned. [illegible] Receiving Hos[illegible] Surgeons Die[illegible] found that he [illegible] in the lumbar [illegible] sibly the perito[illegible] tured. His con[illegible] serious.

Detectives Cl[illegible] vens immediat[illegible] for the highway[illegible]

Mass was walking near Fifth [illegible] and Fremont avenue with [illegible] Averill of No. 332 South [illegible] Hill avenue when an auto[illegible] with four occupants drew up [illegible] curb near them. Two of the [illegible] leaped out and seized Maas, [illegible] him, into the waiting ma[illegible], leaving the terrified girl. [illegible] automobile drove to Figueroa [illegible] and then up Orange street.

[illegible]ES OF SPIRIT OF [illegible]MEN AT CAMP LEWIS.

[illegible] Dulin, for four years [illegible] California manager of the [illegible] of H. H. Rollins & Sons, [illegible] Angeles for a few days [illegible] before taking up his duties [illegible] the aerial service of the Aviation [illegible] at Berkeley. Mr. Dulin has [illegible] joined the National Army at Camp [illegible] for the last three months and [illegible] recently assigned to the avia[illegible] section of the army.

"Aviators and kickers are always [illegible] at Camp Lewis," said [illegible] yesterday. "And if the [illegible] were to offer all those [illegible] an opportunity to leave [illegible], I do not believe 10 per [illegible] would resign. Due [illegible] the fact that the climate in Wash[illegible] is much more severe than [illegible] majority of the Los Angeles [illegible] had a little difficulty at first [illegible] becoming acclimated. However, [illegible] takes only a month or six [illegible] for the men to become ac[illegible] to real winter, and after [illegible] they thought it is when they [illegible] to have a chance to get [illegible].

[illegible] Income for Life.

[illegible] is an opportunity to THE ASTNA [illegible] COMPANY [illegible] is the surest way [illegible] for old age. One [illegible] a man aged [illegible] will purchase [illegible] for $620.56. Becomes [illegible] at age [illegible] and pays [illegible] as well as [illegible] LIFE INSURANCE COM[illegible] Bank [illegible]

LEOPOLD G[illegible] TONIGH[illegible]

Leopold Godo[illegible] ish pianist, who [illegible] recital tonight [illegible] um, is one of t[illegible] artists. He brea[illegible] tistic temperan[illegible] pleased with an[illegible] is afforded him. [illegible] personified when [illegible] ing himself to [illegible] stance exists.

Only the one r[illegible] in this city. W[illegible] Diego is [illegible] chally-prepared p[illegible] soldiers at Camp [illegible] day evening. The [illegible] appearance before [illegible] was delighted wh[illegible] received, coming [illegible] from them

NON-SUIT [illegible]

Phoebe A. Watt[illegible] for $1600 damage[illegible] her residence had [illegible] the flooding of a [illegible] had become clogge[illegible] ended the suit on [illegible] the statute of lim[illegible] and that private pe[illegible] ing with the pipe. [illegible] for the damages. T[illegible] for a non-suit was [illegible] court yesterday.

PEN POINTS.

BY THE STAFF.

What has become of that little crowd of "willful men?"

When it comes to camouflage in nature, it might be well to remember the cauliflower.

The firm of Lenine & Trotsky is acting as if the Kaiser had not paid that note when it was due.

In so many investigations the cost is figured in the cost of the thing that is to be investigated.

Good morning; how would you like to be a delegate to the Brest-Litovsk peace conference?

And only a little while ago, some high-brow furnished scriptural proof that the war would end in 1917.

A big fund is being raised in California to advertise the advantages of the Golden State. Another attempt to paint the lily.

Gum-Shoe Bill Stone addressed the Senate on "Politics in the War," yesterday. Wonder if he faced the White House when he spoke?

The exciting scenes in the French Chamber of Deputies and the hurling of challenges looks mighty familiar. Is the lid about to blow off in France?

President Wilson has named a division of advertising in connection with the war. The country can stand for a little more information along certain lines.

With the confession of President Wilson that he favors the woman suffrage amendment to the Constitution somebody certainly owes an apology to those women picketers.

Secretary McAdoo has stated that his stenographer be exempted from the draft on account of his being "an indispensable employee." Wonder how he got along before?

What has become of the Grand Duchess Tatiana, second daughter of the ex-Czar, who was coming to Los Angeles? Probably making an honest living working out by the week somewhere.

It has been figured out by a local astrologer that the war will end in 1918, but that Utopia cannot really be expected until 1944. That is a long time to wait for a Republican victory in the nation.

Rufus Bowden of the local Civil Service Commission has been summoned to Washington to assist in the work of the Internal Revenue Department. Bowden is a good Los Angeles Democrat and weighs about 150 pounds.

Secretary McAdoo says that the little railroads must take care of themselves. Thus doth another beauty of government control unfold. Are not the stockholders of the smaller corporations entitled to some protection in the present internal attitude of the administration?

Of all the swindlers in this world the war charity thief is the worst. It is a most despicable type of criminality. A New York judge holds that these acts amount to treason and that death is not too great a penalty for fraudulent charity workers. A charity enterprise that will not stand on the fifty-fifty plan of division is of doubtful claim.

Now that the suffrage amendment has passed the House members of that body from the South affect to see in the measure the entering wedge of Federal control of elections and consequent disturbance of the social conditions in the South. It is a step for a Federal hand on the franchise; and those who hitherto surrendered the States right principle in supporting child labor legislation are seeing their chickens coming home to roost.

One of the recent books is a publication of a number of the letters of Mark Twain. In several of these missives he pays a warm tribute to H. H. Rogers, the Standard Oil magnate, of whom Thomas W. Lawson said so many mean things in the magazines some years ago. Rogers helped the humorist when he got into financial difficulties when many of his friends would. although the men were strangers. Perhaps there are other financial monsters who are not as black as they are painted.

BERLIN OR BUST.

Dedicated to the National Army.

I.

We are marching, Uncle Samuel,
Our lives are pledged to you.
We are marching, Uncle Samuel,
'Neath the Red, White and Blue.
Marching from valley, plain and hill,
Your ranks of fighting men to fill
From office, field and shop
This unholy war to stop.

CHORUS.

Then lead us, Uncle Samuel,
Straight to the firing line,
There to get the Kaiser's bacon,
And the Kaiser's bacon Rhine.
Then lead us, Uncle Samuel,
Our cause is right and just—
And our war cry, Uncle Samuel,
"On to Berlin or bust."

II.

We are marching, Uncle Samuel,
Your soldiers tried and true.
We are marching, Uncle Samuel,
'Neath the Red, White and Blue.
From the North, East, South and
West,
With the bravest and the best;
From mother, wife and girl,
Freedom's banner to unfurl.

III.

We are marching, Uncle Samuel,
And spoiling for a fight.
We are marching, Uncle Samuel,
The wrongs of man to right.
Marching to Belgium and to France,
To make the Kaiser's soldiers dance,
To free the Russians and the Serbs,
And drive the Germans to their
holes.

E. W. ROE.

Camp Kearny, Jan. 21.

Praised.

OVERNOR OF MINNESOTA AT KEARNY LAUDS CAMP.

ecutive and State's Adjutant Pay Visit; Many Men Promoted.

BY HARRY A. WILLIAMS.

[BY DIRECT WIRE—EXCLUSIVE DISPATCH.]

KEARNY, Jan. 21.—Gov. A. A. Burnquist of Minnesota and Brig.-Gen. L. W. F. Rhinow, Adjutant-General of that State today visited the cantonment the once over. The visit was informal. After calling on Maj.-Gen. Frederick S. Strong at headquarters, they were driven about the big camp in the commander's automobile.

The distinguished visitors expressed surprise at the wonderful manner in which a vast cantonment had been wrought from the wilderness in so short a time while their preparations for the appearance and training of the men was unbounded. In addition to discussing the climate, which but notice the difference between the weather here and in Minnesota.

Speaking of climate, the blue-clad visitors from over the water say that Southern California has it even on Southern France when it comes to climate.

"Sure, the nights are nippy enough, the result that one feels refreshed, strengthened and with pep in the morning. In order to guard against cold feet reveille is sounded at 5 a.m., hot water bottles having been introduced into the routine life of the camp. They are issued from the factory today ready and ready for use. They are in reality combined canteens and hot water bottles. When filled with hot water they are made fast and when the water has cooled they are used as pillows to sleep with. They are so constructed that they fit the soles of the feet or the small of the back, or can be adjusted snugly to the neck. They are made of duck and fit in an army pocket, and can be used as pajamas when desired. Before retiring to bed with one filled with boiling water as a preventative against growing cold and grippe. Last night several of the bottles could be seen blowing off steam.

PROMOTIONS ANNOUNCED.

A number of promotions have been announced in the One Hundred and Forty-third Field Artillery. The following were promoted to sergeants:

Fred Baughman, formerly with the Santa Fe at Los Angeles; Harry Hurst, who attended the Whittier College; Lewis Leppelman of Los Angeles; Frank E. Dennison, formerly in the general offices of the Santa Fe in Los Angeles. Sergt. Hazzard, acting First Sergeant James A. Grace and Corp. Blake G. Smith have been sent to the officers training camp.

Those made corporals were:

Fred N. Farner, James G. Blaisdell of Claremont; John C. Gardner, Eustace L. Graves, who was in the claim department of the Santa Fe in Los Angeles; John J. Horan, a boxer; Winfield S. Oliver, Whittier; Blake G. Smith and Carl H. Vogt, formerly vaudeville and motion picture actor.

Private Clarence C. Long was appointed the last bugler. Among those who have lately received the grade of first-class private are Harry G. French, also guidon, who used to hold forth at the Lee Hotel, Los Angeles; Edwin M. Clark of Los Angeles, Bernard L. Donaghue, formerly star of the Whittier College basketball team; George M. Hasper, Archie Henry Hugh A. Huddleson, a former minister; Edward F. Honan and Edward N. Vail, all of Los Angeles, and Waverly P. Waggoner of Pasadena.

OTHERS HONORED.

First Sergeant George F. Williamson was made a second lieutenant and assigned to Battery A, One Hundred and Forty-third Field Artillery. He was a hosiery salesman in Los Angeles.

Sergt. Joseph A. Hawkins, who sold lemons at Santa Paula, was made a second lieutenant and assigned to the headquarters company of the One Hundred and Forty-third.

Sergt. Henry P. Crawford, a lawyer of Los Angeles, was promoted to a second lieutenantcy, and assigned to Battery B, One Hundred and Forty-third.

Second Lieutenant Albert Frank Rouse, who was an attorney in Los Angeles, was made first lieutenant and assigned to headquarters company.

Second Lieutenant J. Joseph Weston, who was a Los Angeles architect, was made a first lieutenant and detailed to the Sixty-fifth Brigade headquarters.

In the absence of Capt. Harry L. Powell, who is attending the school of fire at Fort Sill, Battery F, One Hundred and Forty-third Field Artillery, known as the Los Angeles battery, is commanded by Lieut. Earle K. Hawley.

Fred Frank, who was a candidate for the State Legislature last year, has been made a first-class private, and holds forth in the supply section of Battery F, One Hundred and Forty-third. He was formerly in the office of the Registrar of Voters.

Water Power vs. Fuel Oil.

MMISSIONERS TO HOLD CONSERVATION HEARING.

COMMISSIONERS Devlin and Harris of the State Railroad Commission will hold a hearing at 10 o'clock this morning in the Supreme Court rooms in the Union Trust building, Second and Hill streets, on the subject of conserving the use of fuel oil through the more general distribution of hydroelectric power.

Members of Public Service Commission and the City Council a conference was united in a request that the State Commission hold a hearing here, at which time the question regarding the distribution of hydroelectric power and the further development of such of the many water-power sites might be considered.

The officials of the city is that the city has a position to develop sufficient energy, by water power, to supply not only its own consumers and the Pasadena plant, as well as the requirements under the operating contract with the Southern California Edison Company, but also to meet the further requirements of this company and those of the Los Angeles Gas and Electric Company; that such plants could be completed and placed in operation within twelve months, and that there is at present a surplus capacity in the plants now in operation.

But, it contends, it would be necessary, under provisions of the city charter, for the distributing system of the Los Angeles Gas and Electric Corporation to be placed under city control before such electric current distribution could be made over those lines.

It is probable that the electric concerns will also be given opportunity to present their side of the matter at the present hearing, or that another hearing will be arranged for this purpose.

New Method.

NDITS KIDNAP VICTIM; SHOOT HIM IN THE BACK.

AUTOMOBILE bandits who have been operations in the city for the last night adopted a new method, as a result Herbert Moore, 22 years old, of No. 255 South Main avenue, is at the Receiving Hospital with bullet wounds in the back and side, which occurred when a revolver in the hands of one of the highwaymen was discharged accidentally.

Moore was walking near Fifth and Fremont avenue with Miss Arnetil of No. 332 South Main avenue when an automobile with four occupants drew up to the curb near them. Two of the men got out and seized Maas, who, unaware of their intentions, was waiting the waiting ma-chine, leaving the terrified girl, whose automobile drove to Figueroa, and then up Orange street.

Near Orange and Figueroa streets the two men in the back seat, each holding a revolver, relieved Mr. Maas of his valuables, $15, a gold watch and a stickpin. After this, Mr. Maas declares, the gun held by the bandit who sat on his left side was accidentally discharged on account of the highwayman's nervousness, and the bullet penetrated the victim's back.

He was thrown from the automobile in front of No. 1127 Orange street and ran into the Baltic apartments, from where assistance was summoned. He was taken to the Receiving Hospital, where Police Surgeons Dieterle and Stadfield found that he had been wounded in the lumbar region and that possibly the peritoneum had been punctured. His condition is regarded as serious.

Detectives Cline, Hickok and Stevens immediately started on a search for the highwaymen.

OF SPIRIT OF ... AT CAMP LEWIS.

... Dulin, for four years ... manager of the ... E. H. Rollins & Sons, ... Angeles for a few days' ... before taking up his duties ... service of the Aviation ... Mr. Dulin has ... National Army at Camp ... the last three months and ... assigned to the avia-... of the army.

... and kickers are al-... at Camp Lewis," said ... yesterday, "and if the ... were to offer all those ... an opportunity to leave ... I do not believe 10 per ... now would resign. Due ... that the climate in Wash-... much more severe than ... majority of the Los Ange-... had a little difficulty at first ... acclimated. However, ... only a month or six ... men to become ac-... next winter, and after ... only thought is when they ... have a chance to get ...

... for Life.
... is THE AETNA ... the surest way ... old age. One ... will produce ... Increases ... as well as ... or call ... INSURANCE COM-... Building

LEOPOLD GODOWSKY TONIGHT AT TRINITY.

Leopold Godowsky, the gifted Polish pianist, who is to be heard in recital tonight at Trinity Auditorium, is one of the most diffident of artists. He breaks all rules of "artistic temperament," is readily pleased with any slight favor that is afforded him, and is willingness personified when it comes to adapting himself to whatever circumstance exists.

Only the one recital will be given in this city. Wednesday he is to play in San Diego, giving an especially-prepared programme for the soldiers at Camp Kearny Wednesday evening. This will be his first appearance before the boys, and he was delighted when the request was received, coming as it did direct from them

NON-SUIT GRANTED.

Phoebe A. Watkins sued the city for $1600 damages, claiming that her residence had been damaged by the flooding of a drain pipe which had become clogged. The city defended the suit on the ground that the statute of limitations had run, and that private parties by connecting with the pipe, were responsible for the damages. The city's motion for a non-suit was granted by the court yesterday.

CONSOLIDATION IS HELD VALID.

Sawtelle is Properly Part of Los Angeles, Court Decides in Suit.

The validity of the Sawtelle-Los Angeles consolidation election was upheld by Judge Hewitt yesterday. In the suit of Charles Coe against the city of Sawtelle and the city of Los Angeles, Mr. Coe attacked the validity of the election on the ground that one of the election officers was a consolidation partisan and assisted voters with their ballots. He also charged that there were only three instead of five election officers on duty. The election carried by a majority of three votes.

Judge Hewitt sustained the demurrers of the two cities without leave to amend, which throws the case out of court.

IMPERIAL VALLEY TOWNSHIP OPEN.

HEAVY RUSH OF LOCATORS IS EXPECTED UNDER DESERT LAND LAW.

One of the thirteen townships involved in the Imperial Valley irrigation district that had been withdrawn from all forms of public entry, has been restored, according to information received yesterday by Register Roche and Receiver Mitchell of the local Land Office.

Officially it is known as Township 13, South, Range 17, East, lying along the east side of what is known as the mesa land. It is mostly sand dunes, but a large quantity of it is excellent mesa and easily leveled. The survey of the Imperial-Laguna Water Company for an all-American canal runs through the land, practically in the center.

The Land Office at El Centro will receive applications for the land under the desert land law, up to February 6, the opening being set for February 25. All applications made prior to February 6 will be officially treated as having been simultaneously made.

This is the first opening of land withdrawn in behalf of the famous irrigation scheme that did not pan out, and a heavy rush of locaters is expected when the land is opened for settlement. Applicants for information must address F. C. Farr, register, and Philip W. Brooks, receiver, El Centro, Cal.

OPEN HOSPITAL TO RECLAIM DERELICTS.

For the purpose of halting the spread of social diseases, especially among the soldiers and sailors, as well as for the purpose of reforming fallen women, the Los Felis Hospital, formerly the inebriate farm on Los Felis road, was opened yesterday, under the direction of the health department.

In the future when women are arrested for vagrancy they will be examined for disease following their arrest. If they are found to be afflicted, they will be sent to the hospital, where they will be treated. During the course of treatment they will be taught a manual trade and will be influenced to give up their life of sin. When discharged from the hospital, they will again be taken before the Police Court and if they have shown a desire to reform, a home with good environment will be found for them. Many prominent club women will assist the movement.

There's a big purpose back of

PEBECO TOOTH PASTE

Pebeco is made to help you keep your teeth.

Not only by keeping them clean and white, but by counteracting "Acid-Mouth"—one of the commonest causes of tooth decay.

"Acid-Mouth" is not a rare condition. Ninety-five people out of a hundred are said to have it.

You may have "Acid-Mouth" now and not know it. At this minute it may be attacking your teeth.

Don't wait until it's too late to use Pebeco. Get a tube today.

Pebeco is sold by druggists everywhere

OUR SIGN IS OUR BOND
Lehn & Fink Inc. NEW YORK

In Court.

ON SHOWDOWN LEWIS LOSES.

Ousted Auditor is Balked by Demurrers.

Action Against Supervisors is Thrown Out.

New Accusation, However, may be Filed.

There was a sizzle and then smoke in Judge York's courtroom yesterday afternoon, but there was no explosion, when Walter A. Lewis, suspended as County Auditor, but still holding the fort, threw his bomb to oust the Supervisors on the ground of neglect. All of the defendant Supervisors filed demurrer, and also a motion to strike out two accusations and a motion to dismiss.

After argument by J. Wiseman Macdonald, representing Chairman Hamilton of the board, and George L. Sanders, counsel for Mr. Lewis, with a few words from Attorneys Guy R. Crump, Leonard B. Slosson and C. F. Haas, counsel for the other Supervisors, Judge York sustained the demurrers on the ground that the accusation did not state a cause of action.

The other motions naturally fell, and there is no appeal on this line of proceeding. Attorney Sanders stated that he probably will file a new accusation, taking advantage of the flaws in the old one pointed out by opposing counsel.

There were five counts in the accusation against Chairman Hamilton and three against the other Supervisors. Mr. Hamilton was charged with failing to file a report of the financial condition of the county according to law, and with failing to establish and publish a code for the conduct of the office.

The other counts, which referred to all of the Supervisors, were in relation to secret meetings and the failure to compile a code of rules. It was contended by the defendants that such an action was unconstitutional and that a prosecution must be in another form.

Attorney Sanders, for Mr. Lewis, argued that the whole thing simmered down to a question of neglect on the part of the Supervisors; that the public is entitled to know everything that is done, and that if secret meetings are held, the public cannot tell by looking at the minutes what portions of the work were discussed in the star chamber.

MAY LOWER GASOLINE.

Public Safety Committee of the Council Recommends Reduction of Standard.

The Public Safety Committee of the Council yesterday approved the proposed ordinance which provides for the lowering of the standard of gasoline. Councilman Mallard, who dissented, said he will further oppose the measure when it is reported to the Council this morning.

In the event the ordinance is adopted, synthetic gasoline will be placed upon the market. It is said to be much inferior to the grade now sold by the retailers. The prevailing price of 19 and 20 cents per gallon will be charged for the new grade.

"The consumer will lose through this scheme," said Mr. Mallard. "At present, one can purchase high-grade gasoline at 20 cents a gallon and mix it with distillate. If the proposed ordinance is enacted, the consumer cannot use distillate because of the standard of the gasoline. The mixture would not be of sufficient strength."

Oldest Dry Goods Store in Los Angeles

Coulter Dry Goods Co. FOUNDED IN 1878

Best in Dry Goods Since 1878

Seventh Street at Olive

SALE OF WHITE

These Towels Represent the Realest Kind of Savings

Because prices here, as in almost every other line of merchandise, are advancing all the while. In some instances, we are selling towels for less than they cost, wholesale, today!

Huck Towels
18x36; good weight, soft, absorbent; regularly 25c 21c

Linen Weft Crash
Unbleached, extra heavy quality; sale price, yard 16c

Kitchen Crash
Real linen weft snow white toweling that would be very inexpensive at 15c, in the White Sale at, yard 12½c

Linen Toweling
Half linen; extra quality; regularly 15c, yard 12½c
All pure linen guest toweling also reduced.

Huck Towels
The Shamrock brand, an unusually heavy huck towel from Belfast, Ireland, and a good value at 50c; special, each 43c

Huck Scarfing
Extra fine, 35c grade special, yard 30c

Bath Mats
Including every $1.50 bath mat, in all colors; good size and extra heavy weight, at $1.25.

Towel Sets
Martex; seven pieces; reg. $4.50 .... $3.95
Four pieces; regular price $3.50 .... $2.65
Three pieces; regular price $1.25 .... $1.00

(Linens; Second Floor)

Fine Warm Blankets Will Not Soon Be So Low in Price

It is incredible that prices can go lower, because the majority of woolen mills are busier than they ever were, with Government orders; woolens are difficult to secure and high in price—if you have any idea of needing blankets for even as far ahead as next winter, it will be the wisest economy to purchase them at Coulter's—and to do it now.

Reductions Prevail on White, Colored and Plaid Blankets; on Cotton, Woolnap, part Wool and all-Wool; on Crib, Single, Three-quarters, Full Size and the extremely Large Sizes; from the Least Expensive to the Finest—

Were	Now	Were	Now	Were	Now
$2.50	$2.15	$7.00	$5.95	$22.50	$18.75
$4.00	$3.65	$12.50	$10.85	$30.00	$20.00
$6.00	$4.95				

(Bedding; Second Floor

For Your Dressing Table

Williams' Talcum Powder, in violet, Karsi rose; and the Baby Powders at, can 19c
Williams' Jersey Cream Soap; large cakes ..... 2 for 25c
4711 Pure Almond Bar Soap 15c
4711 White Rose Glycerine, Violette Glycerine or Lily of the Valley Glycerine Soap (you cannot buy these at any price before long, because of the scarcity of glycerine) now ..... cake, 23c; three for 65c
Colgates' Tooth Powder 15c

(Toilet Goods; Main Floor)

Coulter's Rex Sheets and Pillow Cases Are Guaranteed for Quality

We have them made to our own high standards of quality, and we put them up under our own brand because we know they are dependable in every respect;

Made of extra heavy cotton and finished with 3 and 1-inch hems.

Cases

54x90, special	$1.19
72x90, special	$1.39
81x90, special	$1.47½
81x99, special	$1.59
81x108, special	$1.75
90x108, special	$1.95

Sheets

45x36, special	35c
50x38½, special	40c

(Domestics; Second Floor)

This Sale of Muslinwear Meets the Needs of Every Woman, Be She Small or Large

Here is a sale planned for, months and months ago; selections made carefully—every garment thoroughly scrutinized for quality of material, cut, finish, trimming—and all garments chosen in such a variety of sizes that we can fit extra large women just as satisfactorily as those who wear regular sizes:

Gowns

—low neck, with neat embroidery trimming; good $1.75 gowns $1.25

Were	Now
$1.75	$1.50
$2.50	$1.95
$3.50	$2.25
$4.00	$2.95
$7.50	$5.00

—gowns of good muslin, with plain cambric ruffle, tucked yoke; round or V-neck; very serviceable; special $1.25

Hand Embd. Gowns

—made in America; in extra sizes; were $2.75 ..... $2.20
$3.00 ..... $2.45
—embroidered and put together in the Philippines, by hand; were $4 ..... $3.00
$5.00 ..... $3.50 $7.50 ..... $5.00
$6.00 ..... $4.00 $8.00 ..... $5.75

Extra Size Chemise

—$1.00 ..... 75c
$1.25 and $1.50 ..... $1.00
In pink Seco silk; were $1.50 ..... 95c

(Muslinwear; Third Floor)

Daintiness in Waists for Spring

Daintiness, and difference from the models shown for winter wearing.

Yet they have taken lower prices for the White Sales—prices that will make these waists of irresistible appeal to women who value savings.

Shown in French voile and batiste, many of them are hand-made, with hand-embroidery, hand-made laces; hemstitching and drawnwork in their trimming.

The plainest or the most elaborate models may be had, to suit your individual choice.

(Blouses; Third Floor)

New Buckles Will Quickly Find New Wearers

Because women who follow fashion's tendencies know that spring gowns, suits, waists, etc., are coming out with a finishing touch added by one or more buckles!

Large and Small Buckles

—are to be had; the larger sizes for one's belt; the smaller to be utilized in finishing off straps over the shoulder, for example.

Colors are nickel, taupe, gunmetal, soldier, white, ivory, black, coral, blue shades and combination colors.

The buckles are made of composition material and will give good service; and are inexpensive at 35c to $1.50.

(Trimmings; Main Floor)

35c White Voiles, Yd. at 29c

Plain, checked or striped finish; our best qualities at the higher prices:

50c Voiles, yd	43c
75c Voiles, yd	65c
$1 Voiles, yd	85c
$1.25 Voiles, yd	98c
$1.50 Voiles, yd	$1.25

Other White dress cottons at like reductions, now.

(Dress Cottons; Second Floor)

Coulter's—Seventh Street at Olive

Seventh Street at Olive—Coulter's

For Sale or Lease

(Formerly the Plant of Pacific Mineral Products Co., 301 North Avenue 19.)

Manufacturing and industrial site covering approximately ONE ACRE—very convenient for warehouse. It is now covered with frame and sheet iron buildings. On Salt Lake & Santa Fe main tracks with spur. Will give long lease or will sell on easy terms. Address or phone Los Angeles Times Credit Department.

Bluhill Cream Cheese makes spaghetti more substantial

Let Cuticura Soap Keep Your Face Fresh and Young

Business Page: Money, Stocks and Bonds—Grain—Mines—Financial Market Abroad.

Stocks and Bonds.

MARKET HOLDS STRONG, WITH TRADING LIGHT.

Frigid Temperatures Put a Damper on Wall Street Deals.

[BY A. P. NIGHT WIRE.]

NEW YORK, Jan. 21.—The most obvious effect of the first heatless day on Wall street was a marked reduction of business on the Stock Exchange, operations being conducted in a frigid temperature. Contraction was progressive, trading becoming almost motionless in the later hours of the session.

This apathetic condition was counter-balanced by the market's firm-to-strong undertone. Traders were at first disposed to extend short commitments, but reversed their position when selling pressure proved ineffectual.

Banking interests adopted a more hopeful view of the Washington situation, and Secretary McAdoo's statement that he did not believe in government ownership of railroads evoked considerable comment, although rails were especially lethargic with few exceptions.

Specialties of the war and semi-war groups, notably coppers, oils, leathers, sugars, tobaccos and fertilizers at gross gains of one to five points, contributed largely to the light turnover. Utilities, notably People's Gas and Western Union, also advanced two to four points, but shippings were backward. Sales amounted to 290,000 shares.

Rails and industrials evinced a better tone in the narrow bond market. Liberty 3½'s were quoted at 98.48 to 98.40; first 4's at 96.80 to the new minimum of 96.64, and the second 4's at 96.24 to 96.12. Bond sales (par value) aggregated $3,250,000. United States old issues were unchanged on call.

COMPARISON OF SALES.

[BY DIRECT WIRE—EXCLUSIVE DISPATCH.]

NEW YORK BUREAU OF THE TIMES, Jan. 22.—Following is comparison of today's stock and bond sales:

COMPARISON OF BOND SALES.

Total sales, January 21, 1918	$ 3,297,600
Same day of week last year	4,700,.00
From January 1 to date	63,450,000
Same period in 1917	84,675,000

COMPARISON OF STOCK SALES.

Total sales, January 21, 1918	290,261 shares
Same day of week last year	852,900 shares
From January 1 to date	5,862,321 shares
Same period in 1917	11,782,910 shares

FOREIGN EXCHANGE.

[BY DIRECT WIRE—EXCLUSIVE DISPATCH.]

NEW YORK BUREAU OF THE TIMES, Jan. 21.—Foreign exchange:

	Demand or check.	Cable.
London	4.75	4.75 7-16
Paris	5.72	5.69½
Hongkong	54.00	54.25
Peking	71.00	71.25
Shanghai	100.00	100.25
Yokohama	49.50	49.62
Manila	50.00	50.12½
Bombay	32.00	32.25
Calcutta	32.00	32.00
Stockholm	26.00	26.00
Copenhagen	31.00	31.37½
Christiania	27.00	27.00

NEW YORK, Jan. 21—Mercantile paper, 5¼@6%. Sterling, sixty-day bills, 4.75; commercial sight bills, 4.76¼; commercial sixty-day bills, 4.71¼; demand, 4.75¾; cables, 4.76 7-16. Bar silver, 88½. Mexican dollars, 71½. Government bonds steady; railroad bonds firm. Time loans firm; sixty days, ninety days and six months, 4@6%. Call money firm; high, 6; low, 6; ruling rate, 6; closing bid, 6; offered at 6; last loan, 6.

STOCK QUOTATIONS IN NEW YORK.

[Furnished by Logan & Bryan, Members New York and Boston Stock Exchanges, Van Nuys Bldg., Los Angeles.]

NEW YORK, Jan. 21.—Following are the closing prices, sales, and high and low quotations today:

Sales.		High.	Low.	Close. Bid.	Asked.
	Industrials—				
1,200	Alaska	1¾	1¾	2	
1,000	Alaska Gold	2¾	2¾	3	
	Alaska Mexican			2¾	3
	All. Gulf, W. I.				100
	Allis-Chalmers			20¾	21
	Do. 1st pfd.			80	81
	Do. 2d pfd.			20	21
100	Allis-Chal. pfd.	87¼	87¼	87	88
	Am. Agricultural			57¾	58
	Am. Beet Sugar			32¾	33
	Am. Can	71¾	71¾	71¾	72
	Do. pfd.			113¾	114
	Am. Car & Fdy.	73¾	73¾	73¾	74
	Do. pfd.			114	115
	Am. Cot. Oil	35¼	35¼	35¼	35¾
	Do. pfd.			87	88
	Am. Ice Sec.	7¾	7¾	7¾	8
	Am. Linseed	51¼	51¼	51¼	52
	Do. pfd.			87	90
	Am. Locomotive	53½	53	53	53¾
	Do. pfd.			100	101
	Am. Smelting	100¾	100¾	100¾	101
	Am. Steel Fdy.	100	100	100	101
	Am. Sugar	116¾	116¾	116¾	117
	Am. Tel. & Tel.	104½	104½	104½	104¾
	Am. Tob. Co.	175	175	175	180
	Am. Woolen	66¾	66¾	66¾	67
	Am. Writing Paper	1¾	1¾	1¾	2
	Do. pfd.			6	8
	Anaconda	39¾	39¾	39¾	40
	Atchison	96¾	96¾	96¾	97
	Atlantic Coast Line	119	119	119	120
	Baldwin Loco.	77¾	77¾	77¾	78
	Do. pfd.			100	101
	Baltimore & Ohio	47¾	47¾	47¾	48
	Do. pfd.			77	78
	Bethlehem Steel	85	85	85	90
	Do. pfd.			90	95
	Brooklyn Rapid Transit	17¾	17¾	17¾	18
	Brunswick Co.	7	7	7	8
	Butte & Sup.	20	20	20	21
	Butte & Ltd.	10	10	10	11
	Butte & Sup.	19½	19½	19½	20
	Cal. Petroleum	1	1	1	1¼
	Do. pfd.	4	4	4	5
	Cal. & Ariz.	64	64	64	65
	Cal. & Hecla	5¾	5¾	5¾	6
	Cal. & Ohio	430	430	430	440
	Canada Car	52	52	52	53
	Canada Pac.	160	160	160	161
	Central Leather	97¾	97¾	97¾	98
	Do. pfd.	107	107	107	108
	Chesapeake & Ohio	61¾	61¾	61¾	62
	Chi. Gt. West.	14¾	14¾	14¾	15
	Chi. Mil. & St. P.	77¾	77¾	77¾	78
	Chi. R. I. & Pac.	23¾	23¾	23¾	24
	Chino	47¾	47¾	47¾	48
	Colo. Fuel & Iron	41¾	41¾	41¾	42
	Colo. & Southern	41¾	41¾	41¾	42
	Do. 1st pfd.			70	75
	Do. 2d pfd.			60	65
	Consolidated Gas	130	130	130	131
	Corn Products	32¾	32¾	32¾	33
	Crucible Steel	72¾	72¾	72¾	73
	Cuba Cane Sugar	31¾	31¾	31¾	32
	Do. pfd.			100	101
	Cuba Cane Sugar rights			¼	½
	Cuba Cane Sugar scrip			¼	½
	Cuba Cane Sugar warrants			¼	½
	Cuba Cane Sugar wts.			¼	½
	Cuba Cane Sugar wts.			¼	½
	Cuba Cane Sugar wts.

Public Utility Bonds

PUBLIC Utilities are vital to our communities in war or peace times.

Present market prices of leading public utility issues place these securities on an unusually attractive basis.

A selected list yielding from 5.50% to 7.75% will be forwarded on request for Circular LT-152.

The National City Company
of California.
Hibernian Building, Los Angeles
424 California st., San Francisco
Bonds | Short Term Notes | Acceptances

AMERICAN LINSEED CO.

Preferred shares now on dividend basis of 7% for the first time in 17 years. Late report just received.

We are daily receiving vital data relating to active securities. Our Statistical Department is always glad to give you information, without charge.

Prompt and Efficient Service.
Buying or selling orders executed in all markets.

A. W. COOTE,
Stock and Bond Broker
Member L. A. Stock Exchange.
604 I. W. Hellman Bldg.
Tel. 60131. Main 6111.

7% First Mortgages

We have on hand, and offer for sale number of small mortgages in sums of $500 to $1000, maturing in 3 months from to $1500, earning interest at 7% per annum. I have personally investigated all of the properties and recommend the loans.
LAWRENCE H. BURCH.
420 Citizens National Bank Bldg.
Home 10265

Arizona Oil 5

Pay five cents now—and five cents more we strike oil. Particulars with official and authentic maps mailed on request.
GENERAL SECURITIES INVESTMENT CORPORATION.
Chamber of Commerce Bldg.
Phoenix, Arizona.

STOCKS
Carried on 25% Deposit. Will Loan 75%
Edwin Kennedy
Member Los Angeles Stock Exchange
Security Bldg., Los Angeles

State Approved Bonds Free from All Taxes
RETURNING OVER 5% INTEREST.
McDonald and McDonald
915 Hibernian Building.

Liberty 3½ and 4% Bonds
BOUGHT—SOLD—EXCHANGED
Aronson-Gale Co.
505 H. W. Hellman Bldg.

Legal.

Annual Meeting of Stockholders.
The annual meeting of the stockholders of the Los Angeles Gas and Electric Corporation will be held at the company's office, No. 445 South Hill st., Los Angeles, Cal., on Wednesday, the 23rd inst., at 2:45 o'clock p.m. for the purpose of electing a board of directors to serve for the ensuing year and until their successors shall have been elected and qualified, and to transact such other business as may be presented for their consideration.
T. P. McCREA, Secretary.
Los Angeles, Cal., January 7, 1918.

Annual Meeting of Stockholders.
The annual meeting of the stockholders of the Company will be held at the company's office, No. 645 South Hill st., Los Angeles, Cal., on Wednesday, the 23rd inst., at 2:15 o'clock p.m. for the purpose of electing a board of directors to serve for the ensuing year and until their successors shall have been elected and qualified, and to transact such other business as may be presented for their consideration.
T. P. McCREA, Secretary.
Los Angeles, Cal., January 7, 1918.

Annual Meeting of Stockholders.
The annual meeting of the stockholders of the Los Angeles Gas and Electric Company will be held at the company's office, No. 645 South Hill st., Los Angeles, Cal., on Wednesday, the 23rd inst., at 2:45 o'clock p.m. for the purpose of electing a board of directors to serve for the ensuing year and until their successors shall have been elected and qualified, and to transact such other business as may be presented for their consideration.
T. P. McCREA, Secretary.
Los Angeles, Cal., January 7, 1918.

STOCKHOLDERS' MEETING.
Notice is hereby given that the annual meeting of the stockholders of the California-Mexico Land and Stock Company will be held in the office of said corporation at Room 29 Insurance Building, northeast corner of Fifth and Spring streets, in the City of Los Angeles, County of Los Angeles, State of California, on Wednesday, the 30th day of January, 1918, at 2 o'clock p.m., for the purpose of electing a board of directors to said corporation to serve for the ensuing year, and until their successors shall be elected and qualified, and to transact such other business as may come before the meeting.
C. L. GOODELL, Secretary.
Los Angeles, Cal., January 7, 1918.

COMMERCIAL.

PRODUCE MARKET.

...n exceptionally heavy de... rather small stocks, ap... been showing a much ...ency of late and prices ...ghly been raised for the ...ange varieties. Bellefleurs ...ranging 1.50 to 1.75 a ... Greenings have been ... cents to 1.85. The bet... of Yellow Newton Pip... ...e higher and practically ...r apple is up 10 to 25 ... compared to values that ...l weeks ago.

...pened the week much ...thern Burbanks can now ...d for 2.00 to 2.05 a sack ...can be purchased for ... The decline is chiefly ...al competition. As ..., growers are said to ... low on spuds brought ...e north, and shipments ...stopped coming for that ...More than likely will ...reaction within a com... short space of time. ...e stock is somewhat ...unusual, and considera... being brought to ...f preference, the pub... taking kindly to this va... cooking qualities of the ...e good, but the taste ...ds to some consumers, ...ppears to be very little ...e dried bean market. ...a quarter at $5.75 a ...final small and large ...now selling no higher ...a pound. The grow... of dried beans have ...t rather a quandary by ...of the government, In ...ing stocks, and for that ...majority of the holders ...ities of beans are play... game and showing no ...ort with their beans at

...fruit market prunes ...great deal of strength ...tations for all sizes ...anced from 1 to 2¼ ...ound, depending upon ...ds locally are far from ...e has been such a ...r prunes from the ter... ...ately adjoining this ...alers in Los Angeles ...ve to a low point, as far ...are concerned.

...change in prices at yes... ...session of the ...range was in advance ...e to 55 cents a dozen, ...according to Secretary ...ted of 179 cases of ...pounds of butter, 35,... ...of cheese, 13,753 sacks ...1545 sacks of onions, ...of beans and 5648 boxes

BUTTER AND EGG QUOTATIONS.

...ter extra, Producers Exchange; ...ge, 60c; to retail merchants, 62c; ...ge, 60c; to retail merchants, 62c; ...Producers Exchange

Not in California.

CLOSE CALL ON STALLED TRAIN.

Los Angeles Men Tell of Midwest Blizzard.

Forty Hours Without Food, and Little Heat.

Trainman Who Climbs Pole Freezes Both Hands.

How he narrowly escaped being frozen to death in an Indiana blizzard was told by Dan W. Simms, Democratic County Chairman, yesterday, upon his return from two weeks in the East. For forty hours Mr. Simms was the "leading man" of a company that was confined for the most part in the baggage car of a stalled train somewhere between Crawfordsville and Hillsboro, where the nose of the engine had rammed so far into a twenty-foot drift of snow it could not back out.

When Mr. Simms left Los Angeles on January 3 he was exceedingly warm, and hesitated to take heavy wraps East with him. When he reached Chicago he found traffic almost stalled by the snow and cold. He missed a train that ordinarily makes the run to Lafayette, Ind., in four hours, but which reached there in four days, having been stalled seventy-two hours in the South Chicago yards.

When he reached his former home at Lafayette, he had to walk to a hotel, the taxicabs being unable to negotiate the storm. The thermometer rarely registered warmer than 10 deg. below zero, and when the mercury dared the halcyon heights of zero, the Hoosiers prepared to shunt off their flannels for R.V.D.'s. But with the rise of the mercury there was also an increase in the snowstorm, and traffic was paralyzed almost beyond recovery. Stores closed, schools were shut and lines of communication were out of commission.

STALLED IN THE SNOW.

Mr. Simms was forced to go to Hillsboro on business, and it was usually only a few hours' run. When the train got a few miles from Crawfordsville, however, the engine encountered a heavy drift of snow. When the engineer failed to push his way through the drift, he backed up the train and took a long run at it. This time he nosed so far into the snow he couldn't back out.

There were thirty-nine persons aboard, including the train crew. Of the passengers, twenty-six were women and children. The train was stalled at 4 o'clock in the afternoon. Toward evening one of the train crew braved the extreme cold, shinned a telegraph pole and sent a hurry call for help. A big locomotive was promised. While he was out in the cold only a few minutes, his hands and ears were frozen.

The brakeman, who was sent to the rear a few hundred feet to protect the train, came in exhausted with the cold and later was sent to a hospital. Others of the train crew refused to stand guard duty.

A farmer, living a few hundred yards from the train, reached the marooned party at midnight and offered to harbor the women and children. He said he had plenty of fuel and could keep them warm at least. By that time the children were nearly frozen. The "women-and-children-first" rule of the sea was applied to the Hoosier blizzard, and the men helped them to the farmhouse.

All that night the weary passengers waited for the relief engine that did not come. The small stock of fruit and candy was bought out early, and the passengers formed in drill formation, with the aisles as a drill ground. The coach was not large enough for thirteen men to exercise at once, so they took turns about and paced the aisles to keep their blood in circulation.

NO WATER, NO HEAT.

The following day the water supply gave out in the engine, and the failing heat disappeared altogether when the fires were shut off. Mr. Simms conceived the idea of collecting all the oil lamps in the train, lighting them in a cluster in the center of the baggage coach and forming a circle about them. In this manner the ill-fated thirteen kept alive into the night, doing an almost constant Indian war dance around the smoking lamps.

Weak from hunger, cold and exhausted by the constant exercise, the passengers were in a sorry state when the relief locomotive appeared. At the first pull on the marooned train, the locomotive went off the track. Then a work crew came with 200 men and shovels and the drift was cleared away.

"The blizzard blew clear through our train," said Mr. Simms, "and when we were gathered around the oil lamps I began telling my companions in misery of the delightful climate of Southern California. They almost pitched me out into the storm. We were nearly starved, some of us had frozen ears and limbs, and we regarded ourselves as lucky at getting out alive."

TO FOREGO MOONLIGHT AUTOMOBILE RIDES.

CONDITION ATTACHED TO PROBATION OF YOUTH CHARGED WITH ABDUCTION.

Moonlit motor trips no longer possess fascination for young Hezekiah Russell. One he took with Miss Sibyl Cobler on a moonlight night last September brought him within the shadow of prison walls, as Miss Cobler's parents caused his arrest on a charge of abduction.

The young man and other friends met at his home on the night in question, and the enchantment of a motor ride was so inviting that the party motored for several hours. Some days later young Russell was charged with the abduction.

Yesterday, the young man pleaded guilty in Superior Judge McCormick's court. He sought to protect the reputation of the young woman, but she proved her loyalty to him by declaring she was a willing companion on the ride, and that no blame should be attached to the defendant.

Judge McCormick acted favorably on the young man's application for probation, but made the condition that Russell forego automobile rides on moonlit nights.

CAN'T COLLECT SOUP BONES.

Police may Arrest Man Who Interferes with City Contract, Court Rules.

By denying the injunction asked by Julius Back to restrain the police from arresting him for collecting soup bones, Judge Hewitt yesterday threw the soup bones for collection over to the garbage collector. Mr. Back alleged that he has been collecting soup bones from hotels and restaurants and selling them to a reduction works for fertilizer. The volume of his business aggregates $25,000 a year, he stated.

The Pacific Reduction Company, which has a contract with the city, sought to obtain the soup bones without consideration, he alleged. In the course of his business, Mr. Back says he was threatened with arrest. An arrest may follow any attempt of Mr. Back to collect soup bones now.

SOCIETY.

(Continued from Third Page.)

Montecito. The Japanese opera, "Iris," by Mascagni, was brilliantly interpreted by Mr. Hoben, whose mastery over the piano is complete.

Engagement Announced.

Mr. and Mrs. Edward Theobold of No. 4423 Magnolia avenue, Los Angeles, announce the engagement of their daughter, Rose May, to Dr. Edward C. Pickard, son of Mrs. Richard Pickard of Exeter, Ont., Can. Mr. and Mrs. Theobold and their daughter are in Chicago at present, and it was there that Miss Theobold met Dr. Pickard. No date has been set for the wedding.

By Lady Barnard.

Sir Frank and Lady Barnard of Victoria, B. C., who have been at the Beverly Hills Hotel for the past two months, were hosts at a pretty luncheon Saturday at the Van Nuys Hotel, given for a number of friends from the North. Among their guests were Mr. and Mrs. John C. Lewis of Portland, and Mrs. Guy Audain of Victoria. Mrs. Audain is the daughter of James Dunsmuir, wealthy shipping man and mine owner of Victoria. Sir Frank and Lady Barnard will return this week to Canada.

Marriage Announcement.

Mr. and Mrs. Robert H. Wright of No. 1329 East Forty-third street announce the marriage of their daughter, Mary E. Wright, to Sergt. Frank L. Coe of Co. M, One Hundred and Sixteenth Regiment, stationed at Camp Kearny.

By Mrs. Flint.

Mrs. Frank P. Flint was hostess at an elaborately appointed luncheon for twenty-nine guests at the Annandale Golf Club. It was the first luncheon given in the beautiful new club-house. The tables were decorated with spring flowers and there were dainty favors for the guests.

Surprise for Councilman.

Councilman and Mrs. Bert L. Farmer, of No. 132 West Fifty-ninth street were pleasantly surprised Thursday evening, when a number of their old friends assembled at their home to offer congratulations. Mr. Farmer has recently been chosen president of the City Council. The evening was spent in dancing and several musical numbers were rendered. Refreshments were served buffet fashion. Among the guests were Mr. and Mrs. Frank Gillespie, Mr. and Mrs. W. J. Door, Mr. and Mrs. Eugene Bisailus, Mr. and Mrs. Edward Lovie, Mr. and Mrs. Paul Robinson, Mr. and Mrs. Clarence Hunt, Mr. and Mrs. C. A. Batton, Mr. and Mrs. M. T. Hersog, Mr. and Mrs. George Beebe, Mr. and Mrs. Lee Payne, Mr. and Mrs. W. G. Howell, Mr. and Mrs. E. E. Green, Mr. and Mrs. W. G. Karpe, Mr. and Mrs. J. E. Martin, Misses Al H. Calking, J. D. Hunter, Alice S. Patton, Aletha Martin, Wallace Rogers, Misses Katherine Baker, Freda Comport, Delphine Gillispie, Ada Farmer, Lilias Quick, Bertha Rogers, Eloise Karpe, Messrs. Arthur Calkins, Harry Rogers and J. E. Martin.

At the Virginia.

The ballroom of the Hotel Virginia was the scene of a charming card party on Thursday evening. It was a very large affair and numerous navy and navy men and their wives lent distinction to it. At one of the navy tables were Capt. and Mrs. J. Cantwell, Capt. and Mrs. Uderroff, Lieut. and Mrs. W. S. Maxwell, Lieut. and Mrs. G. P. O'Connor, and Lieut. Joe Banning. Mrs. Kate McClure and daughter Mrs. Erie Wilde played with Mr. and Mrs. L. McCausland of Regina.

Personals.

Mrs. James Henry Ballagh, of No. 2016 Fifth avenue has taken apartments at the Knickerbocker Hotel in Ocean Park. Very soon Mrs. Ballagh will go to El Paso to see her son, Courtenay Ballagh, who is in the Engineering Corps there.

Mrs. E. P. Lovell, a leader in Minneapolis society and her sister, Mrs. J. L. Smith of Colfax, Minn., who have been at the Hotel Clark for some time, will leave today for the East. Mrs. Lovell and Mrs. Smith, both of whom are beautiful women, have been touring the West for the past two months.

SEIZE FIRE BOMB?

Detectives Declare Apparatus Taken from Burning Home is an Incendiary Machine.

Detectives Burgess and Bean risked their lives yesterday morning in order to seize what they declare is one of the most dangerous gasoline fire bombs ever discovered in this city. While a house belonging to Tony Dinyon, No. 2203 Damon street, was burning, they rushed into the furnace of flames and carried out a demijohn of oil and gasoline, which was inverted in a bucket of turpentine.

The police established a guard around the house after the fire was extinguished, in order to give the officers an opportunity to take measurements and photographs, which they expect to use in an attempt to prove that an arson plot was the cause of the conflagration.

Looming.

BILL MENACES NATURAL GAS.

Officials Protest Proposed Swanson Measure.

Will Cause Shut-off of All Kern County Wells.

Southland Industries will be Crippled, Says Mayor.

Los Angeles city and county are in grave danger of losing practically all of their natural gas supply. Only by defeat or amendment of the Swanson bill now before Congress can the tremendous loss be obviated.

When this information reached Mayor Woodman late yesterday in a telegram from the State Railroad Commission, he immediately sent telegrams to Senators Johnson and Phelan, five Congressmen and other officials in Washington urging them to do all they can to protect our gas supply. That others, including the Chamber of Commerce, City Council and other civic bodies, will send similar telegrams to Washington today is believed.

The Swanson bill provides for the capping of all the natural gas wells in naval district No. 2, which would cut off 22,000,000 of the 24,000,000 cubic feet of gas that is now furnished in this territory. Its effect upon the city and county can easily be imagined. Mayor Woodman said he could conceive of no worse calamity for this district.

SUPPLIES GAS HERE.

District No. 2 includes the oil fields in Kern county, which supply practically all of the gas used here. It is said that residents of Bakersfield, who would be similarly affected, will take immediate steps to defeat the bill. The bill is proposed as a war measure, and is said to have the approval of the Fuel Administration.

"I can see no need of such hysterical moves," Mayor Woodman said. "It cannot be good policy to cripple our industries at this time. The local situation would be almost intolerable should the Swanson bill be enacted. We would be cut off from our best supply and it would be ruinous to our manufacturing industries."

GREAT HARM.

Following is the telegram sent to our Senators and Representatives in Washington by Mayor Woodman.

"I am informed by the Railroad Commission of California that the Swanson bill will materially affect the production and distribution of natural gas used daily in the city of Los Angeles in an amount of approximately 24,000,000 feet, of which approximately 22,000,000 cubic feet is secured from gas wells in naval district No. 2. I am informed that the government intends to cap the natural gas wells in this reserve.

"I will appreciate your efforts to protect the gas supply of Los Angeles produced in this territory by having the bill amended. The matter is of serious importance, for if natural gas is cut off, coal will have to be used by shipbuilding and steel plants and for the manufacture of gas for domestic and industrial use, and I am informed that the government is exceedingly anxious to conserve all fuel oil."

[Signed] "F. T. WOODMAN,
"Mayor, City of Los Angeles."

MEDICAL PRACTICE ACT CONSTITUTIONAL.

SUPREME COURT OF THE UNITED STATES UPHOLDS CALIFORNIA LEGISLATION.

[BY A. P. DAY WIRE.]

WASHINGTON, Jan. 21.—The California State Medical Practice Act, providing for licensing and regulating persons engaged in healing the sick, was declared constitutional today by the Supreme Court.

The California Medical Practice Act was attacked by L. E. Nickell and Robert J. Burke, self-styled "faith healers," in an action filed in the United States District Court of Los Angeles March 20, 1917.

Three judges sitting in the case denied a restraining order against the State Board of Medical Examiners, and other officials, and as the case involved the constitutionality of the act it was appealed directly to the United States Supreme Court.

It was the contention of the plaintiffs that the act discriminated unduly between healing by "prayer," which was excepted from the operation of the act, and healing by "faith healing," the method of Nickell and Burke.

In a previous case filed by P. L. Crane, a "drugless healer," the United States Supreme Court held the State had power to enact such regulations licensing healers, but did not pass on the constitutionality of the particular provisions.

ROOMERS MARCH AT REVOLVER'S POINT.

John Wabja, a Pole, residing in a South Grand-avenue apartment-house, caused a panic there early yesterday by herding twenty roomers in the hall at the point of a gun and trying to force somebody to sign a death warrant releasing him from all blame in case circumstances should cause him to kill someone in the group.

The man explained that someone was trying to take his life insurance away from him, and he attracted many people in the house to his doorway by calling loudly for help. When the audience grew large he chased the thinly-clad women up and down the hall, threatening to shoot if somebody didn't protect him from thieves. The police finally captured the man and took him to jail. He is thought to be demented.

TO TEACH IN COLLEGE.

Mrs. Della Early, who graduated "cum laude" from the University of Southern California in 1916 and took her master's degree in history in 1917, has been appointed to the University of Southern California faculty for the semester which will begin next week. Mrs. Early will teach the classes of Prof. Tully C. Knoles, whose activities as executive secretary of the endowment campaign will absorb most of his time this spring. Mrs. Early's thesis on the "Bagdad Railway" stands as one of the best pieces of work ever done by a U.S.C. scholar. During the last fall she has been teaching at Calexico.

MAYOR WANTS A DEMOCRAT!

But He Must be a Good One, His Honor Asserts, to Get Position.

Mayor Woodman is looking for a good Democrat to fill the vacancy on the Civil Service Commission caused by the resignation of Rufus Bowden, who has accepted a government position. The Mayor stated yesterday that he will fill the vacancy at once, providing he can get the proper man. He wants a Democrat, he stated, because he thinks the leading political parties should be represented on the commission.

TO LOWER FISH COST.

Plan to Conduct Expedition Into Mexican Waters Said to be Meeting Opposition.

Registrar of Voters Lyons, representing the County Council of Defense in its effort to reduce the price of fish so as to conserve pork and beef, stated yesterday that his plan to encourage private interests to organize a fishing expedition into Mexican waters is meeting with secret and determined opposition. He declared that certain fishing interests, anxious to maintain the present high prices, had indicated a desire to disrupt the plans by offering to take over the tentative fishing fleet and pay it more money than his scheme contemplated.

"The man who has agreed to organize the fleet and to furnish a rapid transport boat has obtained permits from Gov. Cantu of Lower California and from President Carranza of Mexico to establish a camp on the coast of Lower California for his fishermen and their fleet of seven boats, but he lacks money to complete outfitting the fleet," said Mr. Lyons yesterday. "As our plan is a war measure, I hope we shall be able to enlist the balance of the capital necessary."

M'CLELLAN ON JOB.

Appointed Inspector of Public Works Despite Protest of Municipal League.

The Municipal League was given another rebuke yesterday when the Council defiantly filed its communication of protest against Frank T. McClellan. Simultaneously the Board of Public Works appointed Mr. McClellan Inspector of Public Works.

When the communication from the league was read to the Council, all but Mr. Olsen severely condemned it. Councilman Criswell said he was not interested in what Mr. McClellan did or did not do years ago. "The time referred to by the league is a period when many of the inspectors were more or less crooks," he said.

The charges against Mr. McClellan were that he approved a street paving job which it was alleged later was found to be inferior and that once he was employed by a paving concern.

Mr. McClellan took up his new position yesterday. He will receive a salary of $150 per month. Formerly he was expert inspector of street construction work and when the demand was made that he take a civil service examination for the position he refused. He said he realized that the cards were stacked against him. It was then that the Board of Public Works decided to name him inspector.

IS BOXING DUTY?

Question Arises Over Proposed Pension for Widow of Late Police Lieutenant.

Two knotty problems were presented to the Police Pension Board yesterday. Whether the widow of the late Lieut. Charles E. Johnson, who died as the result of falling while engaged in a boxing bout, is entitled to a pension of $1000 is one question. The other is whether the city should attempt to get back the $1000 paid to the sons of the late police sergeant, William H. McHeag.

City Attorney Stephens advised the board that the charter provides that a pension may be paid only in the event a member of the department dies in "pursuit of his duties". Whether boxing for exercise can be interpreted as in pursuit of the duty of a lieutenant is the question to decide.

In reference to the money already paid because of the death of Sergt. McKeag, it was stated that the sons of the late sergeant are not dependents and as a result the pension should not have been paid. A friendly suit to recover the money probably will be brought by the City Attorney.

The matters was taken under advisement.

MILLION DOLLARS IS UNIVERSITY'S GOAL.

With the celebration of "launching day" in the Fresno district last Sunday, the $1,000,000 endowment campaign of the University of Southern California is now in full swing all over the southern half of the State.

The campaign was launched in Fresno a week later than in the more southern section. Alumni of the University of Southern California are thick in the San Joaquin Valley, and there, as elsewhere, they form the backbone of the fund-gathering organization. Yesterday all of the Methodist preachers of the Los Angeles and Long Beach districts met with Tully C. Knoles, executive secretary of the campaign, to perfect their organization, and lay further plans.

IS FOUND GUILTY.

Ricardo Casicedo, charged with the murder of Amanda Fontecha, was found guilty of second degree murder yesterday by a jury in Superior Judge Willis' court. The jurors recommended leniency. Sentence will be pronounced Friday. The men were playing handball in the court at Alameda and Aliso streets, one day last October. They quarreled over a woman.

Penalty.

TWO DROPPED BY POLICE CHIEF

Patrolmen Named in Graft Charges Dismissed.

Scheme to Bribe Officials was Alleged.

Believed Commission will Sustain Action.

Patrolmen W. C. Hamilton and W. H. Stiles, who figured a week ago in sensational graft charges made before the Police Commission, were dismissed from the service yesterday afternoon by Police Chief Butler, who reported to the Police Commission that his reason was based upon their conduct being unbecoming that of officers.

Mr. Stiles was dismissed for having entered into an agreement to pay Patrolman Hamilton for the purpose of influencing officials to make him a sergeant, and for involving police officials, city officials and citizens by naming them in an attempted bribery scheme.

The Chief's reason for dismissing Hamilton was that the latter proposed to Patrolman Stiles that for a certain consideration he could or would attempt to secure the appointment of Stiles as a sergeant, and that Mr. Hamilton "used the police department and officers thereof, and injured their reputations in a scheme to further his personal grievances."

It is the general belief that the Police Commission will sustain the action of Chief Butler. The commission held a meeting in Chief's office yesterday, shortly before the dismissal of the two patrolmen was announced.

The dismissal of the patrolmen resulted from a Police Commission investigation which began a week ago, when an attorney charged that for $100 a policeman could buy a sergeantcy. It was alleged that the money had to be split between at least three high city officials. During the inquiry Patrolman Hamilton admitted, the police say, that he created the bribery plan to ensnare a personal enemy.

NAB BURGLAR SUSPECTS.

Man Tries to Sell Big Diamond at Third of its Value and is Arrested by Detective.

While Joe Jandress, an Austrian, was trying to sell a two-carat diamond in a pawnshop, Saturday, Detective Toomey was an innocent bystander. The man offered the stone for one-third its value. The detective arrested him and succeeded in capturing three other burglar suspects yesterday through information furnished by Jandress. The other prisoners answer to the names of Roy Parker, Emil Nickhich and Henry Whitman.

Detectives Toomey and Finlayson say they have secured a confession from some of the suspects and have located a quantity of stolen property since the arrests were made. On one of the men was found a watch which had been stolen from H. H. Glass of No. 1029 East Twenty-eighth street, not more than ten hours before the arrests took place.

EXECRATES THE HUN.

Harry Lauder Tells of War's Wake of Desolation, and Calls on Us for Service and Sacrifice.

Harry Lauder, the Duncon comedian, yesterday drew down the wrath of Scotland on the head of the world-execrated Hun in the presence of an audience that crowded Clune's Auditorium to its doors. He catechised Prussian vandalism and barbarism, and called on the people of Southern California "to inoculate themselves with the serum of service and sacrifice" and thus help America and her soldiers to bring quick help to the Allies.

"We are looking today," he said, "through the gray walls of France and Belgium, through the eyes of cannon—the Allies' cannon, manned by the best men the world has ever known.

"Over there I have seen villages blotted off the earth as clean as the floor on which I am standing. The wake of the Hun is desolation. The vandalism of the Prussian is beyond any description I can give you.

"Prussian rule must be crushed for all time. It is not for glory, nor riches, nor honor, that we fight today, it is for liberty, the liberty of the world. And we are going to remain out there until that terrible maelstrom of death and human sacrifice until we scatter this chaotic, dogmatic, despotic beast which is running amuck over Europe and the world."

LETTERS TO "THE TIMES."

[The Times invites strong, clear, bright expression of opinion on current subjects; timely, pertinent and popular. Brevity should be kept in sight. Essays eschewed. Religious and personal controversies are taboo. Value is added to such letters by the signing of the writer's true name, which will be either published or withheld at the owner's request. Letters offered for publication should be in "parliamentary" language, and are subject to editorial supervision.]

Women in Red Cross Work.

LOS ANGELES, Jan. 19.—[To the Editor of The Times:] I have heard it said the women of the East are more active in Red Cross work than we of the Pacific Coast; that they are more keenly alive to the need of instant activity and that, as a whole, they realize more fully the terrible ordeal through which we are passing.

Is this so? Have we not given as freely, as abundantly as the East? Anyone who takes the time to investigate could not well hold the idea that we are slackers. Yet it is true, there are a great many women who have not realized the pressing need of their individual aid, who have not realized this is their war, that, although they may not have sons or brothers to give, they owe their protection to those who have given. There are so many ways to help; so many places scattered over this city where a few loyal hearts gather each day or week to do their bit, that no one who has the desire need be left out. There has been, within the past week, a splendid opportunity given our women by many of the loyal, generous merchants, in donating rooms for Red Cross workers. Notably among these is the one opened at the J. W. Robinson store, at Seventh and Grand avenue, where the entire seventh floor has been donated for this work. The women meet every day from 10 a.m. to 4 p.m. There is a special teacher for each table, which is supplied with all the necessary working materials, such as aprons, scissors, knives, spatulas, etc. We hope to fill the entire floor space with workers. Let the women come and see us; come and join us; come and help us.

E. H. L.

Klotz on Social Insurance.

LOS ANGELES, Jan. 21.—[To the Editor of The Times:] In your issue of January 19th there appeared a signed article by Henry Van Arsdale condemning compulsory social insurance largely on the ground of its German origin. While as a matter of fact, social insurance did originate in Germany it may be pertinent to remind the author of the above article that social insurance has been in force in England for a number of years and that it was brought about largely through the persistent and strenuous efforts of Lloyd George whom no one could suspect of fathering any measure tending to develop autocratic power.

It is interesting to note in this connection that the greatest opposition to Lloyd George's insurance measure arose in that organization of British physicians corresponding to our American Medical Association; and that at first members of that organization refused to serve as "panel physicians" under the conditions set forth in the act.

Whether or not social insurance is the best remedy to offset the loss to any community resulting from sickness is a question for experts in economics. Such loss is bound to occur through actual expenditure for sickness and wage loss. It remains to be seen whether such loss can best be met by "taxation at the source" and the application of preventive measures or by taxation to meet the cost of public institutions and to provide relief through organized charities.

Chaves Ravine Road.

WALTER C. KLOTZ.

Would Exchange Prisoners.

LOS ANGELES, Jan. 20.—[To the Editor of The Times:] I have been much interested in a picture published in a recent edition of an eastern magazine, "The Outlook." The picture is an actual photograph reproduced from a German newspaper, and shows a squad of American soldiers surrounded by Germans, and under guard, being questioned by German officers. The men plainly show the effects of the terrific strain which they have been under, but their corporal stands erect a little in advance of the rest, facing his questioners.

I am sure no one could look at this picture without a feeling of pity for these men whom the fortunes of war have thrown into the enemy's hands, and I have been wondering if there is any way that a movement could be started toward getting our government to open negotiations with Germany for the exchange of these men for a like number of Germans at present held in United States detention camps. Numbers of English and French prisoners of war have been exchanged through neutral countries, and I am hoping that some way can be devised for Uncle Sam to do likewise.

I have a long time before this war is over, and anyone who has read of the personal experiences of British soldiers who have been prisoners of war in Germany will surely want to help speed the day when these men can be returned to their own countrymen. I think most any of us would be willing to give up a German for an American boy imprisoned in a foreign land, subject to mistreatment and insults.

Hope someone can suggest something.

ORVILLE SEELY.

Established 1881

Hamburger's
BROADWAY AND HILL EIGHTH STREET

Hear Chef Wyman
Lecture at 2 P. M.
Today's Program
Chicken en Casserole — Bran Co
Spinach and Chayote Bohemian
Mahadah Salad — Lobster a la H
—Come early and bring your knitting. best seats are filled at 1:30.
(Hamburger's—Fourth Floor—Today)

The Pure Food Show
If You Like Good Things to Eat—Be Here Today
—All the fun of a State Fair on our Fo Floor—booths, decorations, clever demo tions, appetizing samples of food produc and the crowds enjoying everything!
The Housewife Learns Something at E Booth—While Every Visitor Enjoys the Su

Slackers

There are thousands of "slacker" dollars in Los Angeles
—"slackers" of the war type because, they are hoarded idle in war times—in safe deposit boxes, or in other hiding places.
Not "slackers" by choice, is true, but because they have fallen hands of persons who either intentionally or thoughtlessly keep them out of circulation.
Right now—today—take an inventory of funds on hand, and if you find that you have some "slacker" dollars, put them into circulation without delay.
Deposited in the Guaranty Trust & Savings Bank they immediately find their way into the channels of trade, and help win the war.
Accounts may be opened for $1.00 or more, and interest from date of deposit at 3% or 4% according to the kind of account you select.
These are times when Americans are known for their patriotism. Be patriotic and don't keep "slacker" dollars around you.
Guaranty Trust & Savings Bank
Spring at Seventh St.-Los Angeles
Savings ··· Commercial ··· Trust
Capital $1,500,000 Resources $25,000,000
Surplus $750,000 Depositors $8,000

ABNORMAL PAPER PRICES
Affect the cost of all commodities purchased through ordinary channels of trade.
In every case
THE PUBLIC PAYS
Paper prices can be reduced by lessening consumption. Use book and bond papers and saving all grades for sale to waste paper dealers.

Your Liver
has important work to do. Under favorable conditions it does it well. If sluggish, relieve it with
BEECHAM'S PILLS
Largest Sale of Any Medicine in the World. Sold everywhere. In boxes, 10c., 25c.

Dra. Shores & Shores
Catarrh, Deafness, Asthma, Rheumatism, Stomach, Liver, Kidneys, Bladder, Blood, Skin, Heart, Lungs, Nerves, Bowels. Bladder, Blood, Liver a Specialty for 25 Years. Consultation Free. Office hours 9-12 a.m., 1-5 p.m. Evenings, 7-8. Sundays, 10-12. 4-5 Llewellyn Bldg., Spring St., L. A. Phone 10217.

BOOKS OF EVERY DESCRIPTION BOUGHT AND SOLD
STRATFORD BOOK SHOP
642 S. Main St.

Ell-A PIMENTO CHEESE
-for Sandwiches-!
10 CENTS
YOUR GROCER HAS IT

GARF
Irish-Am
OFFICIAL SCR
OF TH
Wilson Interest in
Carson Resigns
"Tay Pay"
[BY A. P. WIR
NEW YORK, Jan. 22.—Distribution in the mails of last week's editions of the Irish World, the Irish-American and the New York Freeman's Journal, three of the leading weekly publications in this country espousing the cause of Ireland's aspirations, has been refused by the postoffice authorities, pending investigation, it was learned from officers of the papers today. Matter published in the papers is being read and spun at Washington, it was said, to determine whether it is entitled to second-class mailing privileges.
At the postoffice here all queries were referred to the offices of the publisher to the Postoffice Department at Washington.
"We were informed unofficially by the Department's section of which was presided over by Postmaster E. Ford, editor of the Irish Press, that all three publications published simultaneously a request of a petition signed by the Irish Women's Council of Dublin which was presented to President Wilson by Hanna Sheehy Skeffington on January 11, last.
"The petition asked for a definite expression of Ireland by the United States government as one of the small nations whose rights should be automatically respected by the peace conference to follow the war."
OFFICIAL DECISION.
[BY A. P. NIGHT WIRE.]
WASHINGTON, Jan. 22.—The Post Office Department has sustained the decision of the postmaster at New York in excluding from the
THE DAY'S NEWS
THE SKY. Clear. Wind at 8, northwest; velocity, 6 miles. Thermometer, highest, 65; lowest, 40. Forecast: Wednesday, fair. Warning frosts in morning. For report see last page of
THE CITY. Five men composing the band of "Aunt Apache," which terrorized the city some years ago, established they are deserters from Camp Kearny. One confessed murder.
Officials indicated that they intend to up the matter of substituting hydro-electric power for coal with authorities at Washington direct.
More than $20,000 already pledged, the drive to raise funds for Southern California in the war enthusiastically started.
Councilman advocated the raising of the pay of policemen instead of twenty-five as proposed two years ago.
Judge rules that the provisions of a will in which she cut her son's legacy if he married a certain woman was invalid.
Mrs. Harriet Works will file a suit for divorce against Appellate Court Judge Lewis R. Works on technical grounds it was announced.
United States Marshal Walters was to physically carry a man to prison pilot case into court to be resolved the officers.
Jury found a man connected with the aviation service of the government guilty of larceny after a minutes' deliberation.
Woodman branded the charge of bribery filed by patrolman only a "frame-up" to get J.
Complaints in Auditor row pressed for what they think will be out of the fight in the Superior
SOUTHERN CALIFORNIA, Vernon Chamber of Commerce favors a state highway in preference to Pacific route proposed by Hindge
Ellis, clubbing to be Egyptian to hold an Pasadena on charge of conducting an innkeeper.
Persons suffering from an attack of the smallpox gives draft men, and examining physicians a
Chamber Trustees to vigorously oppose Southern Counties Gas Company in its plea for rates in rates on that their plant is merely of municipal junk.
Building Trades Federation in session on Orange pass resolutions the Kensinger bill and favor amendment for State.
Fourth municipal workers to walk out unless salaries raised at once. City fathers in to where to get the to meet the demand.
$2,000 SLOPE. Anti-picketing is passed by Orange City Council in favor of relief in big parade strike.
Agnews and other Southern witnesses in Hindu-Ghadr to San Francisco.
GENERAL EASTERN. Senator
PRICE 3½ CENTS